The Weather
Fair tonight.

THE BISMARCK TRIBUNE

Last Edition

THIRTY-SEVENTH YEAR, NO. 231 BISMARCK, NORTH DAKOTA, SATURDAY, SEPT. 29, 1917. FIVE CENTS

GERMAN SPIES ASSAIL NORWAY

GOVERNOR INTRUDES CHEAP HEROICS UPON FAREWELL TO SOLDIERS PLANNED BY BAND

Chief Executive, Fresh From Abject Adulation of La Follette, Endeavors to Cover Up Disloyalty of Townley's Pacifist Crew by Spouting Bromides at Meeting to Which He Came Unbidden and Unwelcome.

Camouflage Fails to Accomplish End for Which It Was Designed

Frazier Receives Cool Reception in Spite of League Organizers and Capitol Employes Carefully Planted About Auditorium—Clark Sounds Keynote.

ASKS LA FOLLETTE'S EXPULSION

Washington, Sept. 29.—A communication from the Governor of Minnesota, and the State Public Safety commission requesting the expulsion from the Senate of Senator La Follette of Wisconsin, was presented to the Senate today by Senator Kellogg of Minnesota, and referred by Vice President Marshall to the Senate privileges and Election Committee.

Senator Kellogg explained that he presented the resolution according to the usual practice of all senators of filing communications from responsible organizations, and that there was no other significance in his action.

Characterizing LaFollette in St. Paul on Sept. 20 before the Nonpartisan league as "disloyal and seditious," the resolution declares the utterances already have served to create treasonable sentiment in Minnesota, and petitions the senate to begin proceedings to expel LaFollette as a "teacher of disloyalty and sedition, giving aid and comfort to our enemies, and hindering the government in the conduct of the war."

Senate Will Answer.

A lively agitation for having the senate pass some resolution reaffirming the war aims of the United States and further approving the administration's war policy developed today. Leaders declared the resolution would be the senate's answer to the public speeches of those members who decry the war.

Taking advantage of a farewell concert arranged by Harold Bachman, director of the Second Regiment band, for North Dakota guardsmen and their friends, Governor Lynn J. Frazier at the Auditorium last night delivered a "farewell" address filled with patriotic platitudes and containing but two Townleyisms, both of which referred to "profiteering"—a word which seems to roll automatically from the lips of the governor.

The presence of Attorney General William S. Langer and the governor on the program was a surprise to the 1500 soldiers and civilians who attended to unite in a farewell demonstration in honor of the Second battallion of the First regiment, which leaves for Camp Greene today, the Second regiment band and the units of the Second which depart for camp Monday. It had not been Director Bachman's purpose to make the affair a cheap political event, and the band advertised and the people came prepared to hear a simple concert. The intrusion of the governor and his henchman was the one unpleasant note of an evening which proved a splendid triumph for Director Bachman and the popular Second regiment band.

Purpose Self-Evident.

The purpose of the governor's intrusion at once became clear to everyone. Sam Clark, chosen to give the key-note, preceded the governor with a defense of North Dakota's patriotism, which never has been questioned, and concluded with the governor's cue—"I have defended you, governor, and now I expect you when you get up here to prove that I have been right in doing so."

"Thank you,' said the governor

Governor Frazier was in Devils Lake on June 5 when 60,000 loyal North Dakotans marched to the polls to register for select service There he began with Townley, Bowen, Thomason and other socialists to throw cold water on the liberty loan which continued throughout the month and terminated only when public indignation called a halt.

Governor Frazier was n St Paul, sharing the same platform with Townley and La Follette, while North Dakota's first contingent of 2,000 selective service men were entraining for Camp Dodge last week The governor could not be here to bid them farewell He did not take time before hastening to St. Paul for the seditious conference there to write one word of farewell to his own state's loyal citizen-soldiers who had pledged their lives to their country.

Came Unbidden.

Unbidden and unannounced, the governor intruded last evening upon a pure patriotic demonstration arranged by patriots for patriots to discharge a volley of bromides, in the hope that by so-doing he might stem the tide of disgust which is rising in loyal communities everywhere against Townleyism and all that it means.

The governor came to address an audience which had just read in Viereck's German weekly, "The Fatherland, his eulogy of Governor Frazier for his invitation to the people's peace council to make free of North Dakota with its pro-German conference They had read Viereck's statement that "Governor L J Frazier did not hesitate voluntarily to extend an invitation to the managers of the convention to summon their delegates to meet in his state and he promised them the full protection of the law"

The audience which the governor addressed had just read the startling revelations of the department of state in connection with the pro-German activities of the I W. W for whose protection on the eve of the date which had been set for their nation-wide revolution Governor Frazier issued a proclamation, extending them his protection and prohibiting peace officers of North Dakota from break

(Continued on Page Three)

FRAZIER STAND WINS APPROVAL FROM VIERECK'S

Assurances to People's Council Lauded—Burnquist Condemned

GERMAN PAPER BUT RECENTLY EXPOSED

Governor Lynn J. Frazier of North Dakota is highly regarded by Viereck, editor of the seditious German weekly, "The Fatherland," prominently mentioned in disclosures of the state department of German intrigue and treachery in America. For his consent to the pro-Germans of the People's Peace council to meet in North Dakota, the Flickertail chief executive this week receives honorable mention in Viereck's weekly.

After discussing the difficulties which the People's Peace council encountered in staging its seditious gathering in any loyal state, and following a ringing denunciation of Governor Burnquist, whose sturdy Americanism would not countenance a pro-German meeting in Minnesota, Sylvester Viereck pays this tribute from The Fatherland to the governor of North Dakota:

Fargo, North Dakota, seemed to be the fated scene of the great gathering when it was decided to retreat before the threats of the chief executive of Minnesota. Governor L. J. Frazier did not hesitate VOLUNTARILY TO EXTEND AN INVITATION TO THE MANAGERS OF THE CONVENTION TO SUMMON THEIR DELEGATES TO MEET IN HIS STATE, and he promised the full protection of the law.

It was following the disruption of the pro German peace council conference by loyal Americans, members of the home guard and the same soldier boys whom he so hypocritically greeted last night, that Governor Frazier sent Attorney General Langer to Fargo with instructions to investigate

"The First in Peace" Are "First in War"

and "First in the Hearts of Their Countrymen"

SECOND REGIMENT BAND COVERS SELF WITH GLORY IN FAREWELL CONCERT AT CITY AUDITORIUM

BIG NIGHT FOR SAMMY

Number After Number Cheered to Echo, Demanding Repeated Encores

COL. FRANK WHITE SAYS TROOPS WILL GET BACON

Only Thing to Prevent First Being Best Is the Smashing Second

"There is no sacrifice in being a soldier—it is a precious privilege to be a soldier of the greatest nation in the world" declared Col Frank White of the Second regiment last evening.

This was the central thought in a splendid farewell demonstration which the Slope accorded its national guardsmen at the Auditorium, where 1,500 soldiers and civilians assembled last evening as guests of Director Harold Bachman and the Second regiment band of Harvey The farewell had been advertised as the last public concert to be given by a band which has played its way into Capital City hearts, and the result was a crowded auditorium. Every seat in the big theatre was taken, and the foyers, lobbies, hallways and corridors were crowded with late-comers who could not find other accommodation.

Program High Class.

The program presented by the Second was of unusually high quality, even for that organization, which has proven to Bismarck that a good band can play anything written Bismarck has heard Sousa and other great bandleaders, and it has enjoyed the New York and Minneapolis symphony orchestras, but these famous organizations never played to a more appreciative audience than that which last evening demanded encore after encore, and left with reluctance when the long program was finished.

Strikes Key-Note.

Mayor A W Lucas, who spoke without introduction from the Nonpartisan interlopers, sounded the keynote in a brief but heartfelt farewell to "our boys Bismarck, he declared, is sorry to see them go, but proud to have such representatives in this greatest war of all time, and it will follow their every act upon the fields of glory with love and loyalty

Sam Clark then paid a tribute to the boys

Privilege to Go.

Colonel Frank White, looking every inch a soldier in his regimentals, bade Bismarck good bye on behalf of the soldiers He told of the splendid record made by the First North Dakota infantry in the Philippines, where the commander of the Eighth corps declared it his best regiment. "And there is only one thing which will prevent the First regiment from being the best in Camp Greene—and that is the fact that the Second is going down there Monday," said the colonel

Clean minded, honest loyal patriotic boys, the finest material for an army the world has ever known, the First and Second North Dakota will

(Continued on Page Three)

$25,000 BAIL HOLDS HAYWOOD IN I. W. W. CASE

Nine of the Leaders Still in Jail Unable to Furnish Necessary Bonds

MILL CITY WOBBILES JAILED.

Minneapolis, Sept. 29.—Five members of the I. W. W., T. A. Lambert, Theodore Fraser, Forest Edwards, Dan Buckley, and Serford Sternberg, were arrested at the organization's local headquarters and placed in the county jail early today. A considerable amount of literature and correspondence was seized in the government's raid on the I. W. W. offices here three weeks ago.

Chicago, Sept 29—The nine leaders of the I W W who were arrested in Chicago last night on indictments charging seditious conspiracy returned by federal grand jury against 166 members of the organization throughout the United States were still in jail today having been unable to furnish bonds which were fixed at $10,000 each, except in the case of William B Haywood international secretary treasurer, who was held in $25,000 bond

A large number of men were taken into custody with the leaders by deputy United States marshals, but a number were released after being questioned, while others believe that of the 150 or more indicted men will be brought to Chicago presage a wholesale prosecution that for spectacular features seldom has been equaled in the United States

It became known today that the indictments were returned by the grand jury yesterday before half of the evidence seized in I W W headquarters had been examined The sudden action is said to have been due in part to information that the agitators were busy in various parts of the United States in spite of recent raids

More than half of the indicted men are said to be natives of the central powers, or of the provinces they control

FIRST POSTMASTER IN GRAND FORKS COUNTY LARIMORE GUARDIAN

Larimore, N Cady first post county, holding city under pre named chief succeding J I after establish did efficiency captain of the old and highly the county

Sept 29—Sanford ster in Grand Forks fice at Grand Forks nt Grant, has been police of Larimore Bine who resigned a record for splen- hief Cady has been ght force He is an espected citizen of

OFF TO THE FRONT

Now comes the parting of the ways.

North Dakota loyal to the core, despite the shadow of pacifism and near sedition in some of the seats of authority, bids farewell to her fighting sons.

They, not the socialistic mummers, lashed by public opinion, humiliated by the scourgings of a nation's press, typify the virile patriotism of the state.

With banners high, loyalty unstained, these soldiers of democracy depart.

Sons of North Dakota's loyal mothers and fathers reflect the patriotism of the state, not the flag waving demagogues who at the eleventh hour have come out of their pacifist shells to save their political faces.

"It is not a sacrifice to be a soldier, but a priviledge" well said Col. White of the Second Regiment.

Every inch a soldier, he towered last evening above those who play fast and loose with the sacred honor of a nation and place in contumely the good name of a great state.

North Dakota is patriotic. Its loyalty needed no defense from one of the speakers last evening. It has never been in question. The nation does not doubt the spirit of this state, however, it may hold in contempt those pacifist weaklings who wittingly or unwittingly do the bidding of autocracy.

Our sister states will judge us not by the defenders of La Follette, Gronna and Townley, but by the fine, brave upstanding fellows who today start on the first stage of their journey to France.

North Dakota's regiments do her honor. They will win her laurels and set to naught the acts of those who have so sadly misrepresented the citizens of this commonwealth.

Farms villages and cities of North Dakota early recruited the state's quota. Men who stand four square to every wind that blows did not wait months to heed the nation's call, but came in the first hour of need.

A state's honor is safe in their hands a nation's defense is enriched by their service.

The world will not long remember the unpatriotic vaporings of pacifist politicians, but the brave acts of these boys will be imperishable evidence of a loyal citizenry and a patriotic state.

These hours of farewell grip the heart-strings A few days ago drafted men from every walk of life left smilingly to yield the last full measure of devotion.

Now the movement of the national guard regiments begins. Bismarck says farewell and in parting knows that the contingent given by this state to the armies of the nation is the highest expression of North Dakota's fidelity to the Stars and Stripes.

Never can North Dakota be accused of not enlisting heart and soul in this battle to make the world safe for democracy,

As the boys march forth today, they give the lie to all seditionists, all pacifists, all pro-Germans.

Americans all of them, these warriors.

God bless you, and goodbye.

EDITOR BISMARCK TRIBUNE

LITTLE ACTIVITY ON WAR FRONTS

By Associated Press.

Field Marshal Haig is extremely laconic in his dispatch today from the British front.

Nothing to report except the usual artillery activity on both sides," is the essence of it.

The warnings yesterday from the newspaper correspondents at the front that nothing need be expected from them for the time being read in this connection tend to create an air of tenseness with the possibility seen of big events impending

Military observers, not on the spot, however, seem at sea over the probabilities. The possibilities that the veil drawn over the fighting activities is only intended to cover up some new disposition of the entente forces

The comparative quiet that has prevailed for the last few days on the French front is continuing Only the artillery has been at all active

The latest German raid in England turned out badly for the raiders Their airplane formation failed to reach London and two of the 20 machines engaged in the conflict were brought down by the British. There were no casualties British aircraft, on the other hand, are reported by the admiralty to have worked extensive damage by raids in Belgium

SOCIALISTS HANGED.

London, Sept 29—According to a dispatch from Petrograd 150 Russians belonging to various socialist parties and other political organizations, have been hanged by the Germans since their occupation of Riga

FOUR-YEAR-OLD BOY CRUSHED AT PLAY

Charlson, N. D., Sept. 29.—A four year-old son of Mr. and Mrs. Carl Peterson of Banks was instantly killed when a 12-year-old brother rolled a large boulder down upon him while the youngsters were playing about the buttes near their home. The older boy had sent a number of large stones scuttling down hill, when the little tot decided to race one to the bottom, stepped in its way, and was crushed beneath the rock Several ribs were broken, and the skull was fractured.

MANSFIELD GETS PLUM

Washington Sept 29—Charles Mansfield was appointed receiver of public moneys at Williston, N D land office

PROPAGANDA USED HERE IS ACTIVE THERE

Bomb Plots, Fires, Intrigue Uncovered by Secret Agents of Government

USE NEUTRAL NATION TO CRIPPLE ENTENTE

Hospitality of Scandinavia Abused as Was That of the United States

Christiania, Norway, Sept. 29—German conspirators, spies and propagandists, formerly so active in the United States, seem to have transferred their attention to Norway A series of suspicious fires in steamships and manufacturies are blamed on the plotters Others are charged with helping interned sailors to escape. Espoinage is freely carried on and some Germans have been caught at it and sent to jail. Propagandists for many months have been trying to spread a thick layer of pro-Germanism over the country

Pernicious Activities.

Every day plots or some assault against Norwegian institutions, such as the "Baron Rautenfels bomb plot," at least prove the pernicious activities of the Germans in a neutral country.

The situation has become such that patriotic Norwegians have come to look upon every German with more or less suspicion This is the result of the admissions made by two German spies, Captain Lowen and a petty officer, Schwartz, who were tried, convicted and sentenced to five and four years respectively in the penitentiary They said no matter how they felt about the matter, a German must do anything he is ordered to do from Berlin. The newspapers have warned Norwegians to distrust many Germans and the warning in many cases is being heeded

The police now charge that they know a German newspaper correspondent here, who has been closely associating himself with German spies in Christiania and with a Norwegian named Hagn, who is under arrest in England. The dispatches of the correspondent to his paper has caused much bitterness in Germany against Norway

The other day the newspapers were filled with articles dealing with one of the professors of the Polytechnical college of Trondhjem, a native of Germany, who for the last few years has been in the service of the Norwegian government He admitted freely that he had dealings with members of the crew of the German auxiliary cruiser Berlin, which is interned there.

Uncensored Letters.

The professor confessed to having members of the crew pass letters into Germany without being censored.

Several citizens of Trandhjem have been sent to jail or fined for helping officers from Berlin to escape.

It is not long since a great fire in Trondhjem harbor destroyed large warehouses where provisions from England and destined to Russia, were stored A German steamer which was in the harbor, left just before the fire was discovered, and just after suspicious looking men had been seen running from the building, which was fired in several places The police have been unable to apprehend the men. No Norwegian doubts that this fire was started by German agents

Another fire destroyed a factory and a million tons of condensed milk and cream, which were to be shipped to England No direct evidence has been found against Germany in this case, but it leads to a strong suspicion

A series of fires and explosions have damaged Norwegian ships carrying cargoes for England and there is no doubt infernal machines have been employed

"What Lowen told during his trial must make us suspicious of all German authorities and all German private citizens, especially when again it has been shown what practices they are engaged in. Edith Cavell said patriotism is not enough The presiding justice in the case of Lowen used the same words, adding the Germans might allege patriotism as motives for their misdeeds, but that 'we cannot look at it from that point of view'," said one Christiania paper.

"We do not recognize any Deutschland uber alles here Those who abuse our confidence and hospitality, even officers of the Germany navy, we sentence according to law By such sentencing we throw a stain on the authorities in a country who order their citizens to abuse the hospitality of a neutral state"

Warns Germany.

"Such a system lies entirely outside the modern European way of thinking Couriers such as von Rautenfels, officers such as Lowen, scientists, as Filchner, and press correspondents as he of the Zeitung (to mention a few special examples) are all products of the same contemptible system Official Germany had better take warning of the sentences in these espionage affairs If it is not its intention entirely to destroy the esteem of the German name in Norway it had better be more careful in the future of persons and means to safeguard German interests

This quotation is typical and expresses the general feeling in Norway against Germany

NewspaperARCHIVE®
NewspaperARCHIVE®

THEY'RE OFF! GOODBYE AND GOD BLESS 'EM

Seven Hundred Men of Second Battalion Bidden Farewell by Bismarck.

TWO TRAINS CARRY THE MEN OF FIGHTING FIRST

Specials Steam Out of Capital City After Last Leavetaking with Home Folk.

The First regiment is off for the wars

Two troop trains, carrying the Second battalion, ove the Northern Pacific ,and other s made up at Great Northern p ill by nightfall be en route to Greene, Charlotte, N C., where ys should arrive by Wednesday t.

The first train was scheduled to leave Fort Lincoln at 2 30, but there was the delay customary to a movement of this kind, when special trains must be sandwiched in between the regular schedule. The first to leave were Co. F of Mandan, under Captain Wilson, and the hospital corps, commanded by Major C E. Hunt. This train will pick up the headquarters company and band and Co G at Valley City The second and longer of the two trains carried Co A of Bismarck, Capt. Jack W Murphy; Co. K of Dickinson, Capt. C N Barker, and Co. H of Jamestown, Capt. A. R Gray, and Major Dana Wright and staff and Major Frank S. Henry Adjutant General Fraser rode the train as far as Fargo. Hundreds of relatives and friends assembled at the fort to see the boys off, and they were given an enthusiastic farewell

Baggage cars carried small tentage, field ranges and other equipment. The heavy tentage has already been shipped to Camp Green, going thither direct from Atlanta, Ga. Tourist sleepers are provided for all of the Sammies, and except for the fact that the boys fortunate enough to draw lower berths, will be required to double up, they will travel most comfortably The tourist sleepers are larger and the berths more commodious than those of the standard sleepers, and the accommodations are a big improvement over those enjoyed by a majority of the men who went into camp during the war with Spain, in 1898.

Bustle at Camp.

All morning Fort Lincoln was a scene of orderly bustle There were no tents to strike, but there was a multitude of equipment to be stored away in boxes, stenciling to be done, property to be catalogued, and other preliminary details to be attended to Under able direction, the boys performed their work with the ease and dispatch of veterans, and when the engine coupled onto the first train at 2:30 everything was set.

Happy Expectancy.

Happy expectancy tinged every bright face at the big military post Camp life had grown monotonous, and the boys were glad to get away They were pleased with the prospect of a long transcontinental journey, through the most picturesque section of the middle west, into the romantic southland, scene of so much history making during the Revolution and the Civil war. They were glad to know that they are going to one of Uncle Sam's finest camps, in a hill country which is an autumn paradise, and whose winter climate has made it a resort country for effete easterners.

Companies Filled.

The four letter companies of the Second battalion—A, F, H and K, are recruited to full war strength, as is the hospital corps, under Major C E Hunt. Lieut. Hugo Mella, who has been attached to the hospital corps, remains here on the medical officers' reserve list, and probably will be detailed to the two reserve battalions which are to be stationed at Fort Lincoln.

HOSPITAL STAFF TENDERS RECEPTION TO NURSES

The handsome new home for the nurses of the Bismarck hospital was the scene last evening of a pleasant social affair when the hospital staff tendered a reception to the nurses of the institution. The parlors and dining room were aglow with autumn foliage and flowers Rev and Mrs William Suckow, the former superintendent of the institution, and Miss Louise Hoerman, superintendent of the nurses, received the guests.

Rev Mr Suckow gave the welcome address to the new class of 17, which recently entered the training school He was followed by Rev E E Strutz, secretary of the hospital board and pastor of the Evangelical church Dr E P Quain spoke on "A Secret of the Nurses' Success" Dr Quain, who is major of the Bismarck hospital unit of the American Red Cross, wore his full uniform. He spoke of the war and what it means to the medical and nurses' profession

A group of nurses entertained with voice and instrumental numbers and Dr C. E Hunt sang several selections The entire medical staff and their wives attended. The hours were from 8:30 o'clock to 10.30.

"WHAT THE PICTURE DID FOR ME."

Sowers and Reapers, with Emmy Wehlen (Metro) "Too much can not be said about this beautiful little star, Emmy Wehlen This is one of the most wonderful productions ever screened, good in every respect Metro pictures are all very good but this is and exceptionally good one This is what I and my patrons call one fine picture I alway give credit where credit is due, and many of my patrons said this was the best picture ever shown here Boost it when you advertise it for it is worthy of all the praise you can give it. Business good in spite of the rain —Mrs George Volk Kensington Theater, Buffalo, N Y

This wonderful production will be shown tonight only at the Orpheum theatre "Sowers and Reapers" is in six reels George Ovey in a good comedy will complete a bill that is hard to beat —Regular prices of 16 and 15 cents will be the rule If you wish a seat you will have to go early Bring your mother father sister or sweetheart This program is sure to please them all

HIGH GRADE MEN'S soft leather back mitts Commission 10% and insurance HAU CO. Dakota, Idaho

HEFLIN ASKS BAER-NORTON INVESTIGATION

Alabaman Demands Appointment of Committee to Look Into Conduct of Dakotans

HOSTILITIES' RENEWAL IS NARROWLY AVERTED

Ringside Seats for Fray Offered by Oregonian—No Evidence, Says Lansing.

Washington, D. C, Sept 29—Heflin (Ala.) today demanded immediate appointment of a house committee before which he can denounce members of congress who in his opinion have acted disloyally

In an impassioned speech he mentioned the names of Sens La Follette and Reps. Britten and Mason (Ill.); Baer (N. D.), and Norton (N. D.), and asked an investigation so he could ascertain if there were any connection between their conduct in congress and the $50,000 Von Bernstorff slush fund.

No Evidence Against Congress.

Secretary Lansing wrote

"In respect to your inquiry over the telephone today, addressed to the department, I beg to inform you that the department has no evidence that could in any way connect any member of congress with the payment of money in the German propaganda activities"

Mr Lansing then quoted from his statement of September 22, saying he did not see how Bernstorff's request to send $50,000 reflects upon congress or any member As soon as the letter had been read, Representative Norton of North Dakota demanded recognition. When Norton arose, Speaker Clark scenting a repetition of yesterday's row on the floor demanded

"What is the gentleman up to?"

Norton Overruled.

Norton replied he wanted time to speak and if he did not get it he would object to a consideration of the bill then before the house The speaker refused to grant him time Norton objected, and the house passed on to another question

The galleries were crowded in expectancy of another clash and so was the floor.

Ringside Seats.

"Ringside seats here, gentlemen," exclaimed Representative McArthur of Oregon, as members filed in the door

Sudden adjournment found both Norton and Heflin on the floor with two undelivered speeches before them anxiously awaiting an opportunity to renew verbal hostilities

They may talk Monday, provided house leaders relax their vigilance, but at present plans are to prevent either men from taking the floor and to let the proposed inquiry into Heflin's charges that several members have acted "suspiciously" die a natural death.

FUNERAL AT WILTON

Last Rites for Man Who Passed Away Here

Wilton, N. D, Sept. 29—Funeral services were held at 2 o'clock Friday afternoon at the William Asplund farm home over the remains of Axel Olson, pioneer Burleigh county resident who passed away at the Bismarck hospital Monday after a brief illness Interment was made in the Swedish Lutheran cemetery.

The deceased was born in Sweden in 1861 and came to America as a child, settling with his parents near Red Wing, Minn., whence he come to Burleigh county 34 years ago. Death was due to tubercular meningitis, which developed only a few days before the end came.

There survives one sister, Mrs. William Asplund, residing near Wilton

First Presbyterian Church

Corner Second and Thayer

Rev. H. C. Postlethwaite, Minister

Morning theme at 10:30, "Great Opportunities."

Quarette, "Abide with Me," Emerson.

Solo, by Miss Lanoetta Steele.

Evening theme, "Debtors."

Solo, "The Three Visions, Mrs. Stegner.

Patriotic selections by Chorus Choir, "America the Beautiful" and "Battle Hymn of the Republic."

Sunday School at 12. Classes for all. Rally Day exercises will be given next Sunday at 12 m.

Wednesday, 7:30 p. m., Prayer Meeting. Subject, Romans viii.

Thursday, 2:30 p. m., Ladies' Aid in Chapel.

Thursday, 7:00 p. m., Young People's Bible Study.

All are cordially invited to the services of the church.

POSTUM instead of coffee helps thousands to sleep nights "THERE'S A REASON"

R. S. ENGE

Graduate, Licensed and Experienced Chiropractor

If you are sick and have tried everything and did not receive help, try Chiropractic—Spinal—Adjustments and get well. Consultation free.

Suite 14, Lucas Block Phone 260 Bismarck

It may be you are going after big game maybe small, but

Whenever, Wherever and Whatever

you shoot, you want to know that your ammunition is dependable

We guarantee you the highest efficiency in cartridges and shells, for all the way from trap to big game shooting

GEO. A. WELCH, PRES. — F. E. FRENCH, SEC. & TREAS.

FRENCH & WELCH HARDWARE CO.

THE OLDEST ESTABLISHED HARDWARE STORE IN THE CITY

OUR CUSTOMERS ARE OUR BEST ADVERTISERS

PHONE 141 BISMARCK, NORTH DAKOTA

If You Will Investigate, You Will Attend the

BISMARCK BUSINESS COLLEGE

You Cannot Make a Mistake by attending a College that is unqualifiedly recommended by every Merchant, Banker and Church in its acquaintance. Look through this

MODEL OFFICE TRAINING SCHOOL

Call on some of our young men and women students in some of the best bookkeeping and stenographic positions in Bismarck, let us put you in correspondence with as many of our graduates as you may wish to write and we will prove what we can do for you, by what we have done for hundreds of others

WHEN YOU KNOW something more about our college, our equipment, teachers, and the kind of positions our students secure upon graduation, YOU will want to attend.

If school never appealed to you before, you'll go at our office work with a will that is bound to bring results. Better still, when through, you are ready for a good position, a good salary, and the best prospects for rapid promotion to the higher positions of responsibility and profit

WE'LL GIVE YOU A FOUNDATION—The same foundation which started some of the greatest merchants and bankers of today.

IF YOU HAVE NO EDUCATION, but are willing to try, please write. Let us tell you what we have done for hundreds of others who commenced with the lowest branches.

COURSES

COMMERCIAL DEPARTMENT — Bookkeeping (single and double entry), Office Practice, Auditing, Expert Accounting, Banking, Commercial Law, Penmanship, Rapid Calculation, Business Correspondence, Contracts and Commercial Papers

SHORTHAND DEPARTMENT—Shorthand (Gregg system), Typewriting, Practical Grammar, Composition, Punctuation, Spelling, Correspondence, Mimeographing, Manifolding, Letter-Press Copying, Indexing, Filing, Multigraphing, Dictaphone Practice, Shorthand and Typewriting, Speed Practice, Court Reporting and Practical Office Work.

PREPARATORY DEPARTMENT—This department is intended for all whose early education has been neglected. Here the student can commence by learning to read, write, and spell English and with the first lesson in arithmetic, grammar, etc. The object being to lay a foundation for the commercial and shorthand courses. If for whatever reason, you may not have completed your common school education, and you are willing to study, we shall be pleased to have you enroll with us. The instruction is individual, and you may progress as fast as your ability to learn will allow. You will be allowed to take up as many studies from the Commercial and Shorthand departments as you can carry to advantage. We can put you in correspondence with hundreds of others, now in good positions, who commenced in this department, with the lowest common branches.

THE MOST PROFITABLE EDUCATION

If you want to make money, you must be qualified to take a position where money is made.

The big Banker, Manufacturer, Merchant, Promoter, controls the wealth of the world.

IT IS UP TO YOU

to get as close to these big men in business as you can An expert training in bookkeeping and stenography will get you there every time—this was never known to fail. The first position secured and successfully filled, means to any aspiring young man and woman the best possible start in life. You have laid a foundation for a lucrative business of your own.

WE PLACED ONE OF OUR STUDENTS

with a large Commission Company in Minneapolis. Four years later this young man announced that he was going into the commission business for himself—he had mastered the business. Four years later he was cleaning up an annual profit of $4,000. His only capital at the time of enrolling at our college was a lot of common sense, backed up by the right kind of determination to win.

A YOUNG MAN

weary of common labor and small pay, made up his mind to get ready for a GOOD business position. To use his own expression, "The best business college in the land paved the way." He is today among our most prominent bank presidents of the state of Minnesota. These are only two illustrations of thousands of others we can furnish you.

YOUNG MAN — YOUNG WOMAN

if you possess ordinary ability to learn and a determination to win, and aspire to make the most of your opportunities, WON'T you drop us a postal for information? When you know what we have done for some of the most successful business men and women throughout the United States and Canada, you will want to attend the Bismarck Business College.

WE WILL ASK YOU

to take nothing for granted—we will prove every statement we make. If we tell you that we constantly have at our disposal more calls for students to take good positions than we can fill, we will back up our statements by proof.

YOU MAY KNOW

of a large number of business graduates who never got a position, but we will prove that we have placed in a good position, at a satisfactory salary from the start, every young man and young woman who allowed us to plan a course for him or her, and who remained to complete. Nor is there a hitch to that phrase "to complete." We guarantee to complete or refund your tuition money.

YOU WILL FIND

our courses easy and interesting from the very start, and when you get to it, our advanced courses—expert work—no harder than the first. It is only a question of a little extra time spent in preparation—the little extra which assures immediate employment at a good salary, and certain promotion to some of the very best positions of responsibility and profit.

IF YOU ARE ABOVE SIXTEEN

years of age, and wish to qualify for business or banking, start NOW. Give us plenty of time to get you ready, and if you will do your part—will buckle down to our fascinating office practice—you will at the age of twenty-one have a good start in life. You will have an education conceded of the greatest value in practical life, you will have from two to three years of practical experience, and should have a respectable bank account for one of your age.

IF YOU DON'T THINK

your present education is sufficient to take up our courses to advantage, let us talk the matter over with you. If we cannot do anything for you, I will tell you so.

New Classes for Both the DAY and EVENING Sessions

WILL START NEXT MONDAY

If You wish to join our Evening classes, do not fail to enroll MONDAY Evening

COLLEGE OFFICE OPEN THIS EVENING

PLEASE CALL

G. M. LANGUM, Pres.

NEWSPAPER ARCHIVE®

SOMEONE said "You're going to have a photograph made before you go, aren't you?" and you promised.

You and your family will be proud of that picture in years to come.

Special Discount to Enlisted and Drafted Men.

Make the appointment to-day

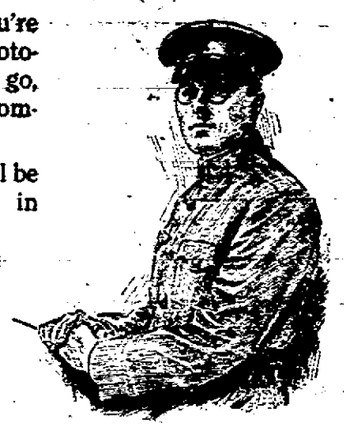

HOLMBOE STUDIO
PUBLICITY FILM CO.
Ground floor—next door to Grand Theatre. Bismarck, North Dakota

GOVERNOR INTRUDES CHEAP HEROICS

(Continued from Page One.)

ing up their unlawful assemblages or searching them for fire-arms.

Reception Was Cool.

It is not to be wondered at, in view of these facts, that when the governor advanced to the footlights he received a cool reception, in spite of a trained claque of capitol employes and league organizers carefully distributed throughout the house. The governor confined himself to time-worn sentiments which every school-boy has read in his primer. He could not refrain from dragging in two references to profit-making in connection with the war, but he assured the soldier boys of what they already knew, that their state is behind them, that the state is loyal and patriotic, and he promised that if there was anything he could do personally for the boys he would do it.

He did not give the second Liberty bond issue, whose sale wil go on next week, one word.

Carefully, he trod on the safe ground of generalities, the Red Cross, the War of the Revolution, the Civil war and the War with Spain and the glorious record made by the First North Dakota in this last conflict. He did go to the length of declaring there can be no peace except upon the basis of liberty and world-wide democracy; and that America won the respect of the world by keeping out of the war until it had every just cause to get in.

SECOND REGIMENT BAND COVERS SELF

(Continued from Page One.)

bring new honor to the name of the great state which they represent. It is not a sacrifice to be a soldier—but a precious privilege. Every one of our boys so regards it. And we, as officers of the First and Second North Dakota, are going to take good care of these boys and bring them back to you, sound in body and covered with glory after we have won the world's war for democracy, liberty and peace."

Wave after wave of enthusiastic applause swept up to the veteran commander of the Second as he stood before the footlights, able fighting-man, splendid citizen, capable commander—a soldier to whom North Dakota is proud to command the bodies and souls of its warrior sons.

Chaplain Popular.

The cheers and hand-clapping which greeted Lieut. H. G. Markley, fighting chaplain of the Smashing Second, attested to the popularity of the man whose first duty will be to look after the spiritual welfare of the Second, but who is not overlooking more material comforts for his men. He told of the success of his recent five-days' tour, in which he raised $1,700 for the chaplain's fund, and when he told the audience that the band boys were using borrowed instruments which must be sent back from Camp Greene and asked for $200 to cover this expense, every man in the Auditorium promptly dug into his pockets.

General Fraser There.

General Angus Fraser, veteran of the Philippine campaign and the man to whom more than any other officer of the North Dakota national guard the perfection of that body is due, occupied a place on the stage. It was a going-away party, and he left the speech-making to those who are going, but his heart will go with them, and the boys know that they have in General Fraser a friend who will look after their interests here at home.

Blessing and Benediction.

Rev. W. J. Hutcheson, pastor of McCabe Methodist Episcopal church, opened the program with a fervent invocation of the Divine Guidance of the God of Hosts for the boys who go from North Dakota into this Christian conflict, and the Rt. Rev. Vincent Wehrle, bishop of the Bismarck diocese, dismissed the boys with the solemn benediction of his church.

Director Harold Bachman in taking leave of the hundreds of friends and warm admirers whom he has won in Bismarck made a plea for closer study of America's own national hyms, one of which, "The Battle Cry of Freedom," he played, while the audience joined in the chorus. America, he declared, has some of the most inspiring war songs in the world, and it is under no necessity of going to Europe for its martial music.

CO. G WILL GO.

Co. G, Second North Dakota, which had been quarantined at its home station in Rolla because of an outbreak of contagion, has been released, and will go with other units of the regiment Monday.

Social Church Meeting.—The men of the McCabe church are requested to meet in the church tonight at 8 o'clock as matters of vital importance will be considered.

EPISCOPAL SERVICES AT GRAND THEATRE

Second Infantry Band Will Play and Familiar Hymns Will Be Sung.

Rev. George Buzzelle of St. George's Episcopal church will begin a series of Sunday evening services tomorrow evening at 8 o'clock in the Grand Theatre. The services will be featured by the playing of the Second regiment band under the direction of Harold B. Bachman.

Director Bachman has arranged another of his famous programs. Favorite hymns will be sung. Rev. Mr. Buzzelle will preach on "Forfeited Blessings." The public is cordially invited to this service.

"TAILOR-MADE SUITS AT READY-MADE PRICES"

Klein—Tailor and Cleaner
$20.00 to $40.00
$ 39.1 mo

P. R. FIELDS NEW MANAGER OF INTERNATIONAL

Popular Assistant to R. C. Battey Takes Over Branch Next Monday.

GENERAL SALES OFFICIALS MAKE FORMAL TRANSFER

Business Volume Has Grown Rapidly Since Established a Few Years Ago.

P. R. Fields, assistant general manager of the Bismarck branch of the International Harvester company, assumes the position of general manager, Monday, October 1. District Sales Manager T. A. Coleman and General Sales Manager Frank Culbertson are in the city making the formal transfer to Mr. Fields. R. C. Battey, recently general manager of the local branch, leaves Sunday evening for Billings to establish a branch there. He expects to return to Bismarck in a week or ten days to wind up his private affairs before taking up a permanent residence in the Montana city.

The new manager of the Bismarck branch came to the Capital City from Aberdeen seven years ago as assistant manager.

After seventeen years of service with the International Harvester company in such important centers as Dallas, Kansas City and other southern points, Mr. Fields secures this promotion to one of the most important branches in the International system. Mr. Fields has seen the business of the local branch double and treble within the past few years.

The International Harvester company is one of the largest jobbing firm sin Bismarck. It employs more than 60 persons and in the territory from Medina to Miles City, Montana, does a large volume of business.

Mr. Culbertson and Mr. Coleman were enthusiastic over conditions at the local branch and pleased with the prospects of the Slope country. They remarked upon the rapid advancement made by the city and the rich territory tributary to Bismarck.

Mr. Fields is well known in Bismarck. He has taken a leading part in business, social and fraternal affairs. When he came here from Aberdeen, the branch was a new one and he has assisted largely in perfecting the organization and in opening the field for his company.

The new manager is popular and has a host of friends who today are congratulating him upon his promotion.

Mr. Fields is secretary of the Bismarck lodge of Elks, junior warden of the Masonic chapter and has always taken a leading part in the affairs of the U. C. T.

CHURCH NOTICES

Swedish Lutheran, Seventh and Avenue D; Rev. E. F. Alfson, pastor.—Morning service at 10:30; Sunday school at noon and evening service at 8 o'clock. All are cordially invited to the services of the church.

Evangelical, Seventh and Rosses streets; R. E. Strutz, pastor.—Morning worship at 10:30; Sunday school at 11:30; Y. P. A. meeting at 7:30 and evening service at 8 o'clock. Morning service in German. All other services in English. All are cordially invited to the services of the church.

St. George's Episcopal, Third and Thayer streets; Rev. George Buzzelle, rector.—Seventeenth Sunday after Trinity. Holy communion at 8 a. m. Sunday school at 10; morning prayer and sermon at 11; evening prayer and sermon at 8 o'clock. The evening service will be held in the Grand Theatre. Subject of evening sermon "Foreign Blessings." All are invited to these services.

McCabe Methodist Episcopal, two blocks north of the McKenzie; W. J. Hutcheson, D. D., pastor.—Morning service at 10:30; sermon on "The Church;" Sunday school at noon; Epworth league at 6:30 and evening service at 7:30. Congregation please note change of hour. The pastor will speak on "Strait Gates," and special music will feature. Mrs. J. A. Larson will sing a solo at the morning service. The general public is invited to attend these services.

First Presbyterian, Thayer and Second streets; Rev. H. C. Postlethwaite, pastor.—Morning service at 10:30; theme of sermon, "Great Opportunities;" Sunday school at 12 o'clock noon; Christian Endeavor at 7:00 o'clock; evening service at 8 o'clock; the pastor will speak on "Debtors." A cordial invitation is extended the general public.

SANTAL MIDY
CATARRH BLADDER relieved in 24 HOURS
Guaranteed to relieve any bladder disease in 24 hours or money back. Beware of counterfeits.

Attend Sunday Night Services
—AT THE—
Grand Theatre
Subject:
"Forfeited Blessings"
By REV. GEO. BUZZELLE
(Rector St. George's Episcopal Church.)
Music for this service will be furnished by the
2nd Regiment Band
Harold B. Bachman, Director.
EVERYONE WELCOME
The Hour is 8:00 P. M.

DO you ever think about teaching that boy of yours to be self reliant and provident for his future.

Did you ever think what a help it would have been to you if your parents had started you early with a bank account? Early training in the care of his own funds will equip him better to succeed in life than the gift of a fortune at maturity.

An Account Here Will Be A Step in the Right Direction

E. A. LAHR, PRESIDENT — E. V. LAHR, CASHIER
FIRST GUARANTY BANK
LAHR BLDG. OPPOSITE GRAND PACIFIC HOTEL
BISMARCK, N. DAKOTA

The Storks Arrival

What a world of love the baby brings! Thousands of women for over three generations awaiting motherhood have themselves given nature a helping hand by the daily use of the time-honored external preparation, "Mother's Friend". By its regular use the tendons and ligaments are made elastic and the tendency to morning sickness is avoided. Stretching and bearing down pains usually are not felt and the muscles relax easily when baby arrives. Do not go a single night without applying it. By assisting nature, the crisis is one of less pain and danger. Ask for a bottle of "Mother's Friend" at your druggist's today and write for valuable book brimful of information, "Motherhood and the Baby". It is free. Address The Bradfield Regulator Co., Dept. D, 309 Lamar Building, Atlanta, Ga.

AUDITORIUM
Thursday, October 4th
FIRST TIME IN BISMARCK
A GREAT NEW PLAY
Founded on a Great Old One
A. H. WOODS, Presents
The World's Greatest Laughing Success

POTASH AND Perlmutter IN SOCIETY

A new and original story of the recent adventures of Abe Potash and Mawruss Perlmutter by Montague Glass and Robert Cooper McGree.

Presented with practically the same great cast as was seen for one solid year at the Lyric Theatre, New York.

You'll Be Sorry If You Miss It

It's one continuous laugh from start to finish.

PRICES: 50c - 1.00 - 1.50 - 2.00
SEATS AT KNOWLES & HANEY.

NOTE—Curtain Will Raise at 8 Sharp

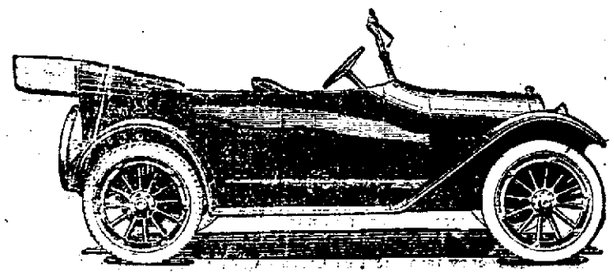

WE know that a Motorist, in order to enjoy peace of mind and satisfaction, must own a car which possesses all of the essentials for comfort and convenience We would ask you to *COMPARE CHREVOLET Specifications* with other cars selling at from $200. to $300. more. From a mechanical standpoint, the Chrevolet has reached a standard of excellence that is not surpassed in any motor car.

CHREVOLET SPECIFICATIONS

MOTOR: Four-cylinder, valve-in-head type, 3 11-16 inch bore, 4-inch stroke.
CYLINDERS: Cast en-bloc (including upper half of crank case.) Head detachable.
VALVES: 1 1-2-inch diameter.
CONNECTING ROD BEARING: 1 7-8-inch x 1 3-8-inch.
CRANK SHAFT BEARINGS: Front, 2 5-16-inch x 1 3-8 inch; Center, 1 1-2-inch x 1 21-32 inch; Rear, 2 11-16 inch x 1 3-4 inch. Center bearing of bronze back, babbitt lined.
CAM SHAFT BEARINGS: Front, 2 3-8 inch x 1 5-16 inch; Center, 2 inch x 1 9-32 inch; Rear 1 7-16 inch x 1 1-4 inch.
OILING SYSTEM: Splash, gear pump and individual oil pockets.
CARBURETOR: Zenith improved double jet.
IGNITION: New Improved Remy.
CLUTCH: Cone type.
TRASMISSION: Selective type, sliding gear, three speeds forward, and reverse.
COOLNG: Water pump; radiator extra size.
REAR AXLE: Three-quarter floating, wheel bearing carried on the wheel-hub and in axle-housing, not axle shaft. Nickel steel shafts and gears. Hyatt roller bearings. Ratio: 3 7-11 to 1.
FRONT AXLE: Drop-forged; I-beam, with integral yokes of special steel, double-heat treated; tie rod ends, steering spindles and arms of Chrome Vanadium steel, heat-treated. Wheels fitted with cup and cone ball bearings.
BRAKES: Emergency, internal expanding type; service, external contracting type; 10 inch brake drums.
WHEELS: Wood, artillery type, demountable rims, large hub flanges.
TIRES: 30x3 1-2 inches on Touring Car and Roadster, 31x4 inches on Sedan and Coupe; non-skid front and rear.
FENDERS: Front and rear fender Skirts extended to meet the radiator splash guard and rear splash guard on body.
DRIVE: Left side, center control; spark and throttle under steering wheel. Foot accelerator.
STEERING GEAR: Compound spur and sector, adjustable for wear. 15-inch steering wheel.
SPRINGS: Semi-cantilever, front and rear, each with extra wide main leaf, or driving plate, made of Chrome Vanadium steel.
BODIES: Two-passenger roadster; five-passenger touring car; Coupe; Sedan.
WHEELBASE: 102 inches.
EQUIPMENT: Electric lights and starter, highest type two-unit system, single wiring used. Complete lamp equipment, including head light dimmers; Mohair tailored one-man top, top cover and side curtains; (Touring Car); tilted wind-shield; speedoometer; electric horn; extra rim and carrier on rear; complete tool equipment, including pump and jack. Foot rest, robe rail, pockets in each door.
PRICES: Roadster, $620.00; Touring Car, $635.00; Chassis, $585.00; Coupe, $1,060.00; Sedan, $1,060.00.
All prices F. O. B. Flint, Mich.

Bismarck Motor Co.
DISTRIBUTORS AND SELLING AGENTS
Bismarck, North Dakota

NEWSPAPER ARCHIVE®

THE TRIBUNE

Entered at the Postoffice, Bismarck, N. D., as Second Class Matter.
ISSUED EVERY DAY EXCEPT SUNDAY
SUBSCRIPTION RATES PAYABLE IN ADVANCE

Daily, by carrier, per month	$ .60
Daily, by mail, per year	4.00
Daily, by mail in North Dakota, three months	1.25
Daily, by mail outside of North Dakota, one year	8.00
Daily, by mail outside of North Dakota, three months	1.50
Weekly, by mail, per year	1.50

G. LOGAN PAYNE COMPANY
Special Foreign Representative
NEW YORK, Fifth Ave. Bldg.; CHICAGO, Marquette Bldg.; BOSTON, 8 Winter St.; DETROIT, Kresge Bldg.; MINNEAPOLIS, 510 Lumber Exchange

MEMBER OF ASSOCIATED PRESS
The Associated Press is exclusively entitled to the use for republication of all news credited to it or not otherwise credited in this paper and also the local news published herein.
All rights of republication of special dispatches herein are also reserved.

Member Audit Bureau of Circulation

THE STATE'S OLDEST NEWSPAPER (Established 1873)

WEATHER REPORT

for 24 hours ending at noon Sept. 29:

Temperature at 7 a. m.	49
Temperature at noon	65
Highest yesterday	70
Lowest yesterday	28
Lowest last night	29
Precipitation	None
Highest wind velocity	26-NW

Forecast

for North Dakota: Fair tonight and Sunday; not much change in temperature.

	Lowest Temperatures
Fargo	48
Williston	28
Gran Forks	49
Pierre	46
St. Paul	48
Winnipeg	48
Helena	42
Chicago	52
Swift Current	22
Kansas City	56
San Francisco	62

ORRIS W. ROBERTS,
Meteorogolist.

He who praises everybody praises nobody.—Dr. Johnson.

NORTH DAKOTA'S LOYALTY.

Only a few of the poorly informed editors of the east question the loyalty of this state. Those informed know that the vaporings of Gronna, LaFollette, Townley and Frazier do not represent sentiment in this state.

The political maneuvers of the state administration to appropriate a farewell concert for an eleventh hour attempt to mitigate some of the damage done at the St. Paul LaFollette conference are amusing in the extreme.

But the public is not so easily deceived. Actions speak stronger than words. Governor Frazier presided over a seditious meeting last week in St. Paul and there was neither enough backbone nor Americanism in his system to check the renegade LaFollette. He gave every impression of hugely enjoying the tirade against the administration.

After he and his henchmen encountered the cold atmosphere of the morning after, they realized what a monumental blunder had been made. Something had to be done and done quickly. Official pressure was brought to bear to intrude upon a farewell concert and persons were picked to furnish the proper setting and give tone to the occasion.

But a discerning public appreciates the full weight of Frazier's indiscretions. They cannot forget in a night his indifference to the liberty loan, his tardy recognition of the Red Cross, his absence from the seat of government when more than 60,000 loyal men of North Dakota marched to the registration booths and enrolled in the national army of defense, nor can a little flag waving or primer history obscure the fact that when thousands of boys were moving to mobilization camps last week, the governor of the great state of North Dakota was preserving order while Senator LaFollette addressed an audience, the majority of which were what Roosevelt has aptly termed "neo-copperheads."

Birds of a feather flock together. You are judged by the company you keep. It takes more than one speech to make a patriot out of a pacifist.

But the indiscretions of months cannot be atoned for by the oratory of one evening. A state's honor cannot be impunged by a governor in a neighboring commonwealth one week and the slate cleaned the next week by a few cheap heroics.

Sometimes our words fly up and our thoughts remain below. Words without thoughts or deeds seldom carry conviction.

The kaiser evidently got a white elephant when he angered Siam. Siamese troops are soon to appear in the trenches.

SAVING CAR CARRIAGE.

"A dispatch from Point Pleasant, W. Va., says that about 150,000 tons of coal will be moved from there to Cincinnati each month by the creation of artificial waves in the Ohio river.

These waves are to be induced by manipulating the dams between Point Pleasant and Cincinnati. These dams control the flow of water from the pools or reservoirs that have been dredged out by the government along the river to provide for the gradual distribution of the water in flood times, and it has been discovered that this water can be used to temporarily increase the depth of the streams when they are low.

There will be three waves released each month. On their crests the coal barges will ride. It is calculated that it will take each wave 12 hours to go down the river from Point Pleasant to Cincinnati and that on it 10 tug boats with 12 barges each can make the trip. This means 120 boats to each wave.

It is estimated that the water supply will permit of the releasing of three waves each month. In this way carriage will be provided for 360 barges every 30 days and 4,500 freight cars that would otherwise be required for the transportation of coal by rail, will be released for other traffic.

The experiment is not an untried one. On a wave created between Gallipolis, Ohio, and Cincinnati, 40,000 tons of coal were recently carried to Cincinnati from the Kanawha fields."

This is not so new, as the foregoing from "Commerce and Finance" would indicate. For many years coal fleets have been floated from Charleston, W. Va., to Cincinnati on water released from the movable dams in the Kanawha river. Few realize the enormous coal tonnage carried in barges down the Ohio river. The locks in the Kanawha river have removed the coal famine that used to result from prolonger low water in the Ohio river, by floating coal fleets on the waters stored in, and released from, the dams. When the locks in the Ohio river are completed, a nine-foot stage can be maintained from Pittsburgh to Cairo all the year round.

THE OLD SILVER THIMBLE.

Do you know how to change an old silver thimble into a hospital ambulance?

Long months ago, when English women came to realize their men-folk might be in desperate need of hospital supplies and proper medical and nursing care, they sold their jewels and turned the money into the Red Cross. And poorer women who had no jewels—what could they sell?

At last one little homebody of a woman had an idea! She could sell her silver thimble! Every woman has a silver thimble! And if all the women in London—and in all England—gave their silver thimbles and had them melted they would produce a great quantity of silver. And silver is money!

The plan was instantly popular. The middle class women of England gathered their silver thimbles, old cuff-links, and bracelets and worn silver spoons, and all their discarded treasures of precious metal and had them melted over into money. In a single year there was collected a fund which purchased seven automobile ambulances, five motor hospital boats, and large sums for relief funds for disabled soldiers. The sum collected by these women who had nothing to give but their silver thimbles amounted to $75,000!

Now the idea has spread to America.

The women of the navy league in Indianapolis are planning a fair to raise money for the bluejackets on the U. S. battleship Indiana. They propose to ransack their rag bags and garrets—and no doubt they will also take up a collection of old jewelry for the melting pot.

So if the Ladies' Aid society of the Baptist church, or the Shakespeare club, or the Thursday Knitting club wishes to adopt a battleship, or a regiment, or a machine gun company and see that the members have as many of the comforts of home as "permitted by military expediency" the idea by which the necessary funds may be collected is hereby respectfully submitted.

WITH THE EDITORS

ITS ACHIEVEMENT.

One thing at least the Townley Nonpartisan league has achieved: It has put North Dakota and Minnesota in the false position of appearing to be the only farming district in the country that demands more than a fair price for its products, and that seems to make the exaction of more than a fair price the price of its loyalty to the nation.

That is an utterly false and slanderous picture. It does not, we believe, represent North Dakota and Minnesota at all.

Yet that is the picture that Townley, with his meetings addressed by LaFollette and Gronna and Van Lear, has presented to the nation, and he labels it "the northwest." And the nation is judging the northwest accordingly.

It is NOT the northwest, and the northwest should lose no time and spare no energy in repudiating both the picture and the painter.—Duluth Herald.

Scene from "Potash and Perlmutter in Society."

There is an end to all good things, even to the engagement of "Potash and Perlmutter in Society," coming to the Auditorium, Thursday, October 4, which will have but a short stay here on account of booking arrangements which will take it to another metropolitan center soon. This new and enjoyable play comes heralded as the greatest laughing hit of many seasons and will surely fill its promises. Of course, buttons will burst and sides ache from the torrent of mirth, but that tribute will be gladly paid to the mirth provoking entertainment as presented by Jules Jordon and Chas Lipson and their associates of the capable cast. The humor and spirit of the original stories from which the play as adapted have been successfully transfered to the stage in the dramatization, which seldom departs from the adventures and misadventurges of the quarrelsome partners as related by Montague Glass for millions of readers.

The contributory roles are skillfully played by a group of capable artists including: Pearl Sindelar, Jennie Moscowitz, Belle Mitchell, Roma Ray, Jean Grey, Maurice Barrett, Dore Rogers, Louis Morrell, Edwin Maxwell, Wm. Ely, Jos. Dedman, Roy MacNicol and many others. Little more can be said in praise of this comedy with its hilarious comedy scenes and the pathetic passages which always ring true, while the representation is always frolicsome and convincing in the more serious scenes.

Saturday Evening Letter

By Justice J. E. Robinson

This week our court has made little progress. We started in with 40 cases argued and submitted. Most of them should have been decided months ago. Every case should be decided within two weeks after it is submitted.

Here are advanced decisions in two groundless cases. It seems strange that lawyers should ever bring such cases before this court or any court. One case shows that farmers should beware how they sell their lands for sale and subject themselves to a suit for enormous commissions. The other is a proceeding against Attorney Doherty of Minot. He was called onto the carpet to answer futile charges made by persons having no concern in the matter and the state pays attorney's fees and expenses amounting to several hundred dollars. Quite certain it is this prosecution was not for the love of God or the love of justice.

Bready vs. Moody.

Robinson, J. The plaintiff appeals from a judgment against him in this suit to recover $1,605, commission on an alleged listing contract for the sale of a half section of land. The listing contract was to the effect that plaintiff might contract for the sale of the land at $7,000 net to the owner, five hundred cash, and the balance on crop contract, payable in five years. The plaintiff wrote defendant offering to contract with a party for the sale of the land on different terms, "which will be, of course, subject to your approval." To this the answer was: "Do the best you can and as quick as you can, and that will suit me." The plaintiff obtained from one William McMahon a crop contract for the purchase of the land on crop payments in seven years without any cash payment. He mailed that proposed contract to defendant in California for the signature of himself and his wife, with a mortgage on the land for $1,000, payable to the plaintiff, to be executed by the defendant and his wife. He writes defendant: "I want you to see that they are in proper form to your satisfaction." Well, they were not in proper form to the satisfaction of defendant, and he returned them. He did not care to give plaintiff a mortgage on his land for $1,000 and a half of the crop grown on it during the season of 1915, worth $605 in exchange for a seven year cropping contract with a person not able to make any cash payment and of no assured responsibility. Defendant was not such a fool. It is exceedingly nervy for anyone to appeal such a case to this court or to any court.

Sept. 27, 1917.

In Re Doherty.

Robinson, J. This is a disbarment proceeding. The first charge is that about six years ago in an attachment suit Doherty did some wrong in changing a preliminary justice court summons by inserting the name of an additional defendant. If Doherty made the change, it was made before the service of the summons and before it became a matter of record. It was of no serious consequence and it did no injury to any one. It was such a change as the justice should have made as a matter of course. The suit was for coal furnished at the request of one party and for the use and benefit of two parties who were made defendants. This charge is doubly outlawed and it amounts to nothing.

The second charge is in regard to the sale of wheat which was the property of E. A. Wanless, a superannuated clergyman of Illinois. This wheat Doherty sold for $329.90, and applied the proceeds to a debt justly due to him from Wanless. Wanless resided in Illinois. He had a farm of 320 acres some 30 miles from Minot and seven miles from Berthold. The farm was rented and he retained Doherty to look after the farm and the tenant and the crops grown thereon, and to make reports to him concerning the same; and also to foreclose a mortgage on a half section of land and to do everything necessary to protect his interests in regard to the farm, and for that purpose he gave Doherty a general and special power of attorney.

Doherty looked well after the farm and the tenant. He watched the harvesting and threshing of the grain; he made numerous trips to the farm, going by motorcycle and by automobile, incurring much danger and discomfort and expense. On one trip he remained at the farm nearly two days and one night with Wanless to aid him in settling his matters with the tenant. He gave counsel to Wanless in all matters concerning the farm and other matters. He commenced an action to foreclose a mortgage; commenced an attachment suit for $650; and a replevin suit against the tenant. He furnished the bonds, prosecuted the suits to final judgment and paid all the costs. In the replevin suit he recovered a judgment against the tenant for 778 bushels of wheat and 590 bushels of oats, and the costs of the action, $33.40. And he did for Wanless many other things too numerous to mention. The result was that Wanless received some $1,400 that he might have lost. The services of Doherty were faithful and efficient and his charges were moderate and reasonable. Under his general authority to look after the farm he caused 400 bushels of wheat to be hauled to the elevator at Berthold and to be sold. He received the price, $329.90, which he applied on his expense and fees. He still claimed a balance of $50, which was paid him, and so the matter was settled. This proceeding was commenced by parties who never had any interest in the matter of the complaint. The testimony was taken before Judge Fisk, and he found in favor of Doherty, and the finding is manifestly correct. The matter is dismissed.

GRAIN MARKETS

DULUTH.

Oats on trk	58⅛	@ 59⅛
Oats to arr	58⅛	
Rye on trk	186	@187
Rye to arr	186	
Barley on trk	112	@138
Flax on trk	337½	@340½
Flax to arr	337½	@338½
September	339½	
October	337½	
November	338	
December	333	

Close 12:36 p. m.

MINNEAPOLIS.

No. 2 yellow corn	194	
No. 3 mixed corn	191	@192
Corn other grades	178	@190
No. 2 white Mont	62	@ 64
Standard white	57	@ 59
Standard white to arr	57	@ 59
No. 3 white oats	56½	@ 58½
No. 3 white oats to arr	56½	@ 58½
No. 4 white oats	55½	@ 58
Barley	114	@131
Barley choice	131	@136
Rye	187	@188
Rye to arr	186	
Flax	338½	
Flax to arr	338½	
OU old	56½	
N new	58½	
OZ old	56½	
N new	57½	@ 58
OK old	60¾	

Close 12:33 p. m.

CATTLE MARKETS

ST. PAUL.

HOGS—Receipts, 600, 60c to 70c higher; range, $18.25@18.75; bulk, $18.60@18.70.

CATTLE—Receipts, 2,100; killers, steady, 25c to 75c lower for week; steers, $5.00@14.25; cows and heifers, $6.00@9.00; calves, $5.50@14.50; stockers and feeders, $5.00@10.00.

SHEEP—Receipts, 1,000, 25c higher; lambs, $8.00@16.50; wethers, $7.00@13.00; ewes, $5.00@10.50.

CHICAGO.

HOGS—Receipts, 3,000, steady, with the bulk at $18.75@19.45; light, $18.30@19.60; mixed, $18.35@19.60; heavy, $18.40@19.50; rough, $18.40@18.50; pigs, $15.50@18.30.

CATTLE—Receipts, 2,000, weak; native beef steers, $7.25@17.75; western steers, $6.40@15.25; stockers and feeders, $6.25@11.25; cows and heifers, $5.00@12.50; calves, $10.00@15.75.

SHEEP — Receipts, 3,000, steady; wethers, $8.90@12.50; lambs, $13.00@18.00.

CAPITOL NOTES

HAGAN HOME AGAIN.

John N. Hagan, commissioner of agriculture and labor, returned today from Peoria, Ill., where he attended the national soil show.

TO TAKE PLACE HERE.

Mrs. Ruth Williams of Fargo will arrive Monday to assume a position in the recording department of the secretary of state's office.

NEW CORPORATIONS.

The McCabe Bros. Co., of Duluth, Minn., has extended its articles of incorporation to North Dakota. The secretary of state today issued a charter to the Grand Forks Storage Co., capitalized for $25,000 by William Oertel, R. M. Miller and L. M. Lake.

WORKING OUT SYSTEM.

J. J. Miller and H. D. LaJointe, warehouse inspectors, have been called into the offices of the railway commission to assist in the compilation of records for the office of the grading and inspection department at Fargo. Dr. E. F. Ladd, chief inspector, and Fred Schultz, chief elevator accountant, are in the city in connection with this work.

CHICHESTER S PILLS
THE DIAMOND BRAND.
Ladies! Ask your Druggist for Chichester's English Diamond Brand Pills in Red and Gold metallic boxes, sealed with Blue Ribbon. Take no other. Buy of your Druggist. Ask for CHI-CHES-TER S DIAMOND BRAND PILLS, for 25 years known as Best, Safest, Always Reliable
SOLD BY DRUGGISTS EVERYWHERE

21 Stories of Solid Comfort
Morrison Hotel
"The Hotel of Perfect Service"
"In the Heart of the Loop"
Personal Management of Harry C. Moir
Clark and Madison Streets
Chicago
Rates: Single, $2.00 to $3.00; Double, $3.00 to $5.00; Single Suite, $6.00up
Every Room with a Bath
CONNECTED
Terrace Garden
Chicago's Wonder Restaurant
But Terrace Garden is more than a restaurant. It is a pillarless amphitheatre, with terrace upon terrace—all in concrete form, leading up from the ice rink and the stage.
Where Food, Service and Entertainment are Supreme

The Bank with the Clock
What You Escape
Loss of money, loss of time, wear and tear of nerves, inconvenience—these are a few of the undesirable things that you guard against when you rent a Safe Deposit Box in our fire and burglar proof vaults which are located on the ground floor.
The annual cost is moderate—only a very small fraction of the value of the important papers or articles that you can thus protect.
The First National Bank
BISMARCK, N.D.

ROYAL WORCESTER CORSETS
Back Lace or Front Lace
A crisis teaches that training and preparation are indispensable whether in military affairs or manufacturing. This has especial force in the fine art of corset making.
Over half a century of continuous endeavor is behind the smart, attractive Royal Worcester models now on display at fashionable stores.
And because of this long span of experience, these excellent corsets combine qualities every woman wants—Style, Comfort, Control, Service.

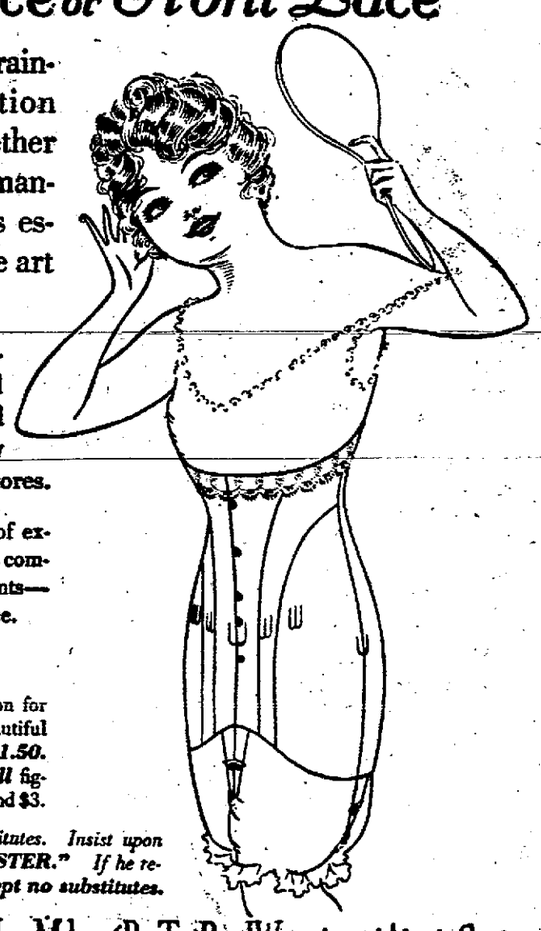

Model 542→
delineates the correct corset fashion for *average figures.* A really beautiful corset at the very low price of *$1.50.* White coutil. Other models for *all* figures at $1, $1.25, $1.50, $2, $2.50 and $3.
YOUR DEALER may offer substitutes. Insist upon the genuine "ROYAL WORCESTER." If he refuses to supply you, write us. Accept no substitutes.
Royal Worcester Corset Co., Worcester, Mass., Makers of Bon Ton, Royal Worcester and Adjusto Corsets

When the Skin Seems Ablaze With Itching and Burning
There's just one thing to do.
If your skin seems ablaze with the fiery burning and itching of Eczema, real and lasting relief can only come from treatment that goes below the surface—that reaches down to the very source of the trouble. So-called skin diseases come from a disordered condition of the blood, and the proper treatment is through the blood.
Search far and near, and you cannot find a blood remedy that approaches S. S. S. for real efficiency. It has been on the market for fifty years, during which time it has been giving uniform satisfaction for all manner of blood disorders. If you want prompt and lasting relief, you can rely upon S. S. S. For expert advice as to the treatment of your own individual case, write to-day to Chief Medical Adviser, Swift Specific Co., Dept. C Atlanta, Ga.

NEWSPAPERARCHIVE® NEWSPAPERARCHIVE®

SOCIETY

International Harvester Employees To Tender Retiring Manager Dinner

P. R. Fields, the new manager of the local branch of the International Harvester company, together with the employees wil tender R. C. Battey, retiring manager, who goes to the Billings branch, and Mrs. Battey a dinner-dance this evening at the McKenzie. A number of personal friends of the Batteys will also be guests besides the large force of the local branch which will include the salesmen, office men and warehousemen.

Two of the international officials, Frank Culbertson, general sales manager and T. A. Coleman, district sales manager, will be guests. Among the other guests will be Mr. and Mrs. Sam H. Clark, Capt and Mrs H. T. Murphy, Dr and Mrse Martin W. Roan, Dr and Mrs. F. B. Strauss, Mr. and Mrs. O. W. Roberts, Judge and Mrs. A. M. Christianson, Mrs Baldwin, Mr and Mrs. F. E. Luehe, Mayor and Mrs. A. W. Lucas, Christian Lucas, Mr. and Mrs. T. R. Atkinson, Mr and Mrs. G. D. Mann, and Sheriff and Mrs. J. P. French and George Ingenheimer, the latter of Mandan. Dancing will follow the dinner.

Various Capital City Women's Clubs To Be Well Represented at Conference

The women's clubs of the capital city will be well represented at the annual conference of the North Dakota Women's clubs when it convenes next Monday in Dickinson for a four days' session. Besides the delegates named by the various clubs many of the state officers are capital city women and will have places on the program. Owing to the serious illness of Mrs. Fred L. Conklin's aunt, Mrs. C. C. Burch, of New York city, Mrs. Conklin will be unable to return from the east to attend the conference. Mrs. Conklin is vice president of the eighth district.

Mrs. A. A. Bruce, a director, Mrs. Minnie Clarke Budlong, historian, Mrs. Philip Meyer, Mrs. F. A. Lahr and Mrs. W. H. Bodenstab, other state officers will represent the local clubs on the program. Delegates appointed by the clubs follow:

Fortnightly—Mrs. H. J. Linde and Mrs. F. S. Talcott. Mrs. Conklin, Mrs. Budlong and Mrs. Meyer will also represent this club.

Monday club—Mrs. A. M. Fisher and Mrs. G. F. Dullam. Mrs. Bruce, Mrs Bodenstab and Mrs. Lahr will also be representatives from this club.

Current Events club—Mrs. Duncan J. McGillis and Mrs. George A. Welch, with Mrs J. P. French and Mrs. J. A. Larson as alternates.

Thursday Musical Club—Mrs E. H. L. Vesperman, Mrs H. H. Steele and the president, Mrs. A. G. Jacobson.

BRIDGE AND RECEPTION MARKS SOCIETY EVENTS

Among the smart society events of the week were the bridge party Friday afternoon and the reception this afternoon given by Mrs. W. M. Neff, Mrs. Richard A. Tracy and Mrs. G. B. Allen in the home of Mrs. Neff in Avenue B. Twelve tables were in play for the game and the awards were made to Mrs G. D. Mann and Mrs. G. A. Rawlings.

The Neff home was artistically appointed in bowls of sweetpeas and woodbine. The hostesses were assisted by Mrs. A. E. Brink and Mrs. J. I. Setzer.

Mrs. Neff, Mrs. Tracy and Mrs. Allen received this afternoon from 3 o'clock to 5. At the door the guests were received by little Miss Jean Setzer and the hostesses were assisted in the living room by Mrs. H. S. Dobler and Mrs. N. E. Fitch. Presiding at the tea table were Mrs. R. L. Best and Mrs. E. G. Wanner and assisting in the dining room were Miss Allen, Miss Marjorie Best, Miss Catherine Welch and Miss Esther Staley.

For Small Son.

Mrs. Roy D. Corwin entertained at a prettily appointed children's party this afternoon at her home in Avenue F, in honor of the fourth birthday anniversary of her son, Howard. Fourteen little boy and girl friends of the young honor guest attended and the afternoon was spent in playing various children's games. A birthday luncheon was served, the table being centered by a large birthday cake ornamented with four pink tapers. Pink and yellow was used in the other appointments. Master Howard was the recipient of many beautiful gifts.

Entertain Nurses.

Mrs. W. J. Hutcheson entertained members of the senior class of the Bismarck hospital training school, at dinner Thursday evening at the McCabe parsonage.

Postpone Federation Meeting.

The meeting of the city federation of Women's clubs announced for yesterday afternoon has been postponed until Friday, October 19, when officers for the year will be elected.

W. C. T. U. Meeting.

The local branch of the W. C. T. U will meet Tueaday afternoon with Miss Cora Dickerson in Eleventh street, when reports on the recent state convention at Valley City will be given by Mrs William Suckow and Miss Dickerson, delegates from this place.

Musical Club Rehearsal.

The first rehearsal by the Thursday Musical club of parts of the Bohemian Girl opera, which the club will present for the teachers of North Dakota during the annual convention here in November, will be held this evening in the assembly room of the high school.

K. of C. Dancing Party.

The dancing party last evening given by the local council of the Knights of Columbus was a decided success socially. A number of soldiers from the Fort and city attended and the affair was in the nature of a farewell to these boys. Dancing was enjoyed until after midnight, and the music was furnished by members of the Second Regiment band.

Miss Allen Here.

Miss Allen, daughter of Mr. Frank Allen of Newark, N. J., who has been spending some time in Tacoma, Wash., was in the city this week with her father and while here was the guest of Mrs. Helen G. Hedden and son Elmer Hedden, of the McKenzie. Mr. Allen and Miss Allen spent some time in Long Lake hunting before coming to the Capital City. After a short sojourn in Chicago, Miss Allen will return to this city for a more extensive visit before going to Tacoma, where she will spend the winter.

Entertaining Guests.

Mr. and Mrs. H. H. Steele of this place are entertaining as their guests Mr. and Mrs. Baker of Bedford, Ia., and Mr and Mrs Cassels of Groton, S. D. Mr. Baker states that Iowa is experiencing splendid prosperity and that patriotism runs high there. The Cassels have two children, a son aged 18 years who has enlisted and is now in training at the New Mexico contonment, and a daughter, Miss Ruth, aged 21, graduate of Berkley and Columbia universities, who has received an appointment as dietisan of one of the French hospitals and will leave shortly for that place to assume her work.

Dinner For Soldiers.

The Misses Lorena M. Cooper, Hettie Stuewig, Ive Bennett and Nora Melander entertained at a dinner party last evening at the McKenzie in honor of E. A. Kraable, Carol Lily of the Second regiment band, Herbert Nash of the Supply company and Ruben Swanson of Company I. The table held a center of roses studded with flags and the place cards were miniature flags held in the mouth of a bluebird. After the dinner the guests were entertained at a theatre party at the Orpheum.

PERSONAL NOTES

The Misses Anna and Laura Waage of Hettinger are the guests of their sister, Mrs. H. M. Berg. They will leave next Tuesday for Valley City, where they will resume their school work in the state normal there. They expect to finish their course next June.

Miss Nellie Gaulke of the office force of the Bismarck hospital, has returned from spending her vacation with relatives in the Twin Cities.

Mrs. Howard E. Light and daughters, Maxine and Virginia of Fourth street, will return to this city this evening from a month's visit with relatives and other friends in the Twin Cities.

The Misses Carrie Goodman and Louise Grankhauser, two of the Bismarck hospital nurses, have offered their services to the nurses' detachments being organized throughout the state for national service. They expect to be called to one of the cantonments in the very near future.

Mr and Mrs Carl Pederson have returned from an extended motor trip through North Dakota and Minnesota.

Mrs A. M. Christianson and Mrs H. J. Linde of this place, were visitors in Mandan Friday.

Mr. and Mrs R. C. Battey and son have vacated their house in First street and taken rooms at the McKenzie until the first of the week when Mrs Battey and son will go to Minot to visit her sister, Mrs. Walter Bangs, before leaving for Billings, their new home. Mr and Mrs. Robert Dutton are moving today from Fourth street into the Battey home which they recently purchased.

Franklin and Warder Roberts, sons of Mr and Mrs O. W. Roberts of Main street, leave tomorrow for Fargo, where they will enter the Agricultural college.

Music Teachers
Sisters of St. Benedict
Piano, Organ, Violin, Mandolin, Guitar, Musical History, Elementary Harmony.
ST. MARY'S SCHOOL, Bismarck, N. D.

Bergliot Caspary
Teacher of Singing
Studio Third Floor of Business College
Phone 607K

GIBSON Instruments
See them at Kimball Piano Store
GEO. E. BALL, General Agent
Bismarck

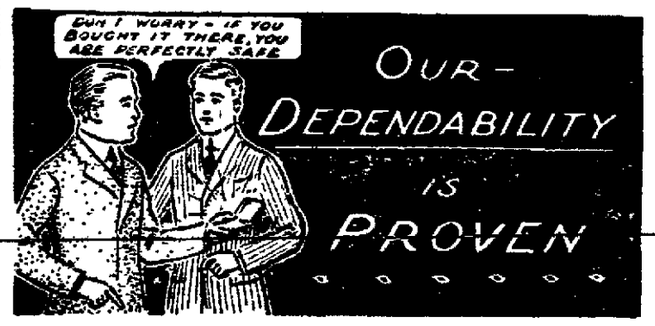

BUYING Jewelry and Gems is a matter of confidence

Most people cannot accurately determine the value of precious stones and gold and silver things.

That is why it is important to know the store from which you buy

You know you can depend on us

SERVICE FIRST — QUALITY ALWAYS
Folsom Jewelers & Opticians
OPPOSITE N. P. DEPOT — BISMARCK, N. DAKOTA.

"The Best Dressed Women Wear GOSSARD Corsets"

IN practically every town and city women make the above statement. Designers in the United States, Canada, Australia, South America, London and Paris, prefer a Gossard over which to design the frocks, dresses and suits of their clients. The best dressed women in Bismarck wear Gossard corsts.

Being well dressed means being, first, correctly corseted. The growth of the Gossard idea—front-lacing, and style plus comfort and wearing service—is the result of millions of satisfied wearers. It is quite the thing to say, "I wear a Gossard."

Gossard corsets continue to win scores of friends, because the best dressed women, prefer them and will wear no other corset.

Ideal Curved Back and Short Waisted Figures

Should you, through incorrect corseting, have a poor back line, we suggest a special Gossard which will reduce your lower back or support your abdomen. In a few weeks you will find your figure an ideal average.

Thousands of women have made this experiment successfully.

An expert corsetiere will be only too pleased to fit you to the model especially designed for your individual requirements. This involves no obligation. Models at $2.00, $2.50, $3.50, $5.00 and up.

A. W. LUCAS CO.
Always More Bargains Than Advertised.

Wear Gossard CORSETS They Lace In Front

Marie Corelli has sold to Hearst's, for a fabulous sum, first publication rights on a new and amazing novel. It transforms a wrinkled spinster into a "Young Diana." She is worshipped. She is pursued by lovers. It is a strange story with an unheard-of ending. First installment out today in October

Hearst's
A Magazine with a Mission

NEWSPAPER ARCHIVE® NEWSPAPER ARCHIVE®

BASEBALL SCORES

NATIONAL LEAGUE.

Club—	W.	L.	Pct.
New York	94	53	642
Philadelphia	84	61	579
St Louis	81	68	544
Cincinnati	76	75	503
Chicago	74	78	487
Brooklyn	66	77	462
Boston	67	78	455
Pittsburgh	50	101	331

GAMES FRIDAY

Brooklyn at Pittsburgh.

Club—	R.	H	E
Pittsburgh	1	7	1
Brooklyn	3	4	0

Batteries—Steele and W Smith S Smith and Miller

No other games played

GAMES TODAY.

Brooklyn at Pittsburgh
New York at Cincinnati
Philadelphia at St. Louis

AMERICAN LEAGUE.

Club—	W.	L.	Pct
Chicago	99	52	633
Boston	87	58	600
Cleveland	87	62	584
Detroit	79	69	534
New York	67	81	453
Washington	68	90	449
St Louis	57	96	373
Philadelphia	51	96	.347

GAMES FRIDAY.

Detroit at Philadelphia.

Club—	R	H.	E.
Philadelphia	1	7	1
Detroit	6	12	1

Batteries — Naylor, Seibold, Keefe and McAvoy, Dauss and Yelle.

St. Louis at Boston.

Club—	R.	H.	E.
Boston	1	7	2
St Louis	2	8	3

Batteries—Mays and Mayers; Sothoron and Severeid.

Cleveland at Washington.

Club—	R.	H.	E
Washington	1	6	2
Cleveland	3	8	0

Batteries — Ayers and Ainsmith; Morton and Billings.

Chicago at New York—rain.

GAMES TODAY.

Chicago at New York.
Detroit at Philadelphia.
Cleveland at Washington.

NOTICE OF EXECUTION SALE.

STATE OF NORTH DAKOTA, County of Burleigh—SS.
In District Court, Sixth Judicial District.

McKenzie Mercantile Company, a corporation, plaintiff, vs. Andreas Mahlhoff, Defendant.

Notice is hereby given, that by virtue of an execution issued by the clerk of the district court, of the Sixth judicial district, held in and for Burleigh county, North Dakota, upon a judgment rendered in district court in favor of the above named plaintiff McKenzie Mercantile company, and against the defendant Andreas Mahlhoff, upon chattel mortgage foreclosure, I have levied upon, seized and taken the following described personal property of defendant, to-wit:

One 4 h p R. U. John Deere Co., gasoline engine, one No. 5 Duplex feed mill, 23 ft. 5 in. rubber belting; one 14 inch John Deere gang, one bay gelding, 7 years old, weight 1,400 lbs., named Prince; on roan gelding, 6 years old, weight 1,300 lbs, named Feder; one bay gelding, 6 years old, weight 1,000 lbs, named Dutch; one gray gelding, 5 years old, weight 1,350 lbs., named Scott; one bay gelding, 4 years old, weight 1,300 lbs, named Dan; one white gelding, 4 years old, weight 1,200 lbs., named Billy; one bay mare, 8 years old, weight 1,350 lbs, named Kitty; one gray mare 7 years old, weight 1,200 lbs. named Queen; on black gelding, 3 years old, weight 1,150 lbs, no name; one bay mare, 3 years old, weight 1,000 lbs, no name, one yearling mare colt; 3 head milch cows, 3 red and 2 black; on 9 ft. Van Brunt single disc drill; which I shall expose for sale, and sell at public auction to the highest bidder for cash or bankable paper on Monday, the first day of October, 1917 at the hour of 2 o'clock in the afternoon of said day on the premises of said Andreas Mahlhoff, NE¼ Sec. 22, Twp. 144, Range 75, north of Wing.

Dated this 21st day of September, 1917.

J P FRENCH,
Sheriff of Burleigh County, N. D
Wade A. Beardsley,
Attorney for Plaintiff,
Wilton, N D
9—21 22 24 25 26 27 28 29; 10—1 2

SUMMONS.

STATE OF NORTH DAKOTA, County of Burleigh.
In Justice Court Before C F. Bleckreid, Justice of the Peace.

E. A. Dawson, Plaintiff vs. Jack Kruntz and Mrs. Jack Kruntz, Defendants.

The State of North Dakota to the above named defendants:

By this second summons you are hereby required to appear before me at my office in the city of Bismarck, county of Burleigh and state of North Dakota on the 18th day of October, 1917, at the hour of ten o'clock in the forenoon then and there to answer to the complaint of the plaintiff who claims that you are indebted to him in the sum of Twenty-two and 37-100 dollars ($22 37) for goods, wares and merchandise purchased from him, and that certain personal property described as one box containing goods, wares, clothing and effects has been attached, asks that it be applied to the satisfaction of the plaintiff's claim, and you are hereby notified that unless you appear and answer judgment will be taken against you accordingly

Dated this 19th day of September, 1917.

C F BLECKREID,
Justice of the Peace in and for Burleigh County, North Dakota.

Let the above summons be served by publication in The Bismarck Tribune, a newspaper published in Burleigh County, North Dakota, for three successive weeks once each week, last publication to be at least three days before the said 18th day of October, 1917.

9 22 Justice of the Peace

NOTICE AND CITATION, HEARING OF FINAL ACCOUNT AND DISTRIBUTION OF ESTATE.

STATE OF NORTH DAKOTA, County of Burleigh, in County Court. Before Hon. H. C. Bradley, Judge.
In the Matter of the Estate of J. Alfred Nelson, Deceased:

Helen S. Nelson, petitioner, vs. all persons interested in the estate of J. Alfred Nelson, deceased, respondents.

The State of North Dakota to the Above Named Respondents:

You, the said respondents are hereby notified that the final account of Helen S. Nelson, executrix of the last will of J Alfred Nelson, late of the city of Minneapolis, in the county of Hennepin, and state of Minnesota, deceased, has been rendered to this Court, therein showing that the estate of said deceased is ready for final settlement and distribution, and petitioning that his account be allowed, the residue of said estate be distributed to the persons thereunto entitled, his administration closed and he be discharged; that Monday, the 22nd day of October A. D. 1917, at ten o'clock in the forenoon of that day at the court rooms of this Court in the court house, in the city of Bismarck, County of Burleigh, and State of North Dakota, has been duly appointed by this Court for the settlement thereof, at which time and place any person interested in said estate may appear and file his exceptions, in writing, to said account and petition and contest the same.

And you, the above named respondents, and each of you, are hereby cited and required then and there to be and appear before this Court, and show cause, if any you have, why said account shall not be allowed, the residue of said estate distributed, the administration of said estate closed and said executrix be discharged.

Dated the 8th day of September, A. D. 1917

By the Court:
(Seal) H C. BRADLEY,
Judge of the County Court.

Let the foregoing be served by publication in the Bismarck Tribune once each week for four consecutive weeks.
(Seal) H. C BRADLEY,
Judge of the County Court
Newton, Dullam & Young,
Attorneys for Executrix.
9—8, 15, 22 29.

NOTICE TO CREDITORS.

In the matter of the estate of Max James Bradshaw, deceased.

Notice is hereby given by the undersigned, Patrick Casey, administrator of the estate of Max James Bradshaw, late of the city of Bismarck, in the county of Burleigh and state of North Dakota, deceased, to the creditors of, and all persons having claims against, said deceased, to exhibit them with the necessary vouchers, within four months after the first publication of this notice, to said administrator, at room 212, Bismarck Bank building, in the city of Bismarck, in said Burleigh county, North Dakota.

Dated Sept. 21, A. D 1917.

PATRICK CASEY,
Administrator of the Estate of Max James Bradshaw, Deceased.
First publication on the 22nd day of September, A. D. 1917.
9-22-29.10-6-13

SCOOP THE CUB REPORTER — Maybe Scoop Hopes She'll Pick Him Up — By "Hop"

TEUTONS HAVE NOT YIELDED BELGIUM

Copenhagen, Sept. 29.—Germany has not renounced Belgium, and has not been in communication with any of her enemies, according to Berlin reports of a speech made before the reichstag main committee by Chancellor Michaelis The chancellor is quoted as follows:

"Moreover, I declare the statement that the imperial German government had already communicated with this or with that hostile government and that it had in advance renounced occupied territories, thus abandoning the most valuable advantage in peace negotiations, is untrue. I declare the imperial government has free hands for eventual peace negotiations This also refers to Belgium."

STATE BOARD MEETS

Educators Look After Routine Business at Capitol

A regular meeting of the state board of education is in session at the offices of State Superintendent K C. Macdonald, with Dr E F Ladd, president of the agricultural college; Fred W. Smith, president of the Bottineau school of forestry,, Supt. C E. Cavette of Lisbon, head of the Ransom county schools; E R. Edwards of Jamestown, state high school inspector, and Messrs Macdonald and Erickson of the state department in attendance. Only routine matters are being considered

AN INSTITUTION TO BE PROUD OF

Bismarck is more fortunate than many cities of the northwest, relative to educational institutions. The capital city can well be proud of the Bismarck Business college, a college which has grown by leaps and bounds from an educational standpoint under the able direction of its president, G. M Langum.

This college has furnished thousands of positions to its graduate students, many of whom are directing or assisting to direct, several of this country's leading financial and mercantile establishments.

Nothing but words of praise are heard in behalf of this institution, and parents will do well if their children wish to enter the business world, to have them enroll in this college of business learning.

CITY NEWS

Kicked by Horse.—Tom Moffit, 12-year-old son of Harvey Moffit of Baldwin, is in the Bismarck hospital as a result of injuries received when he was kicked in the face by a horse.

Commends Supt. Moore.—Dr. J. G. Moore, superintendent of the Methodist church of the Bismarck district, was commended by the board of the McCabe church at a recent meeting for the splendid work and cooperation given the church by him. The resolution was carried unanimously.

Hits the Bumps.—The capital street car is gradually being jolted to pieces by the concrete paving with which the right-of-way has been filled. The groove left for the wheel franges was not deep enough, and the car rides the concrete, with the result that every window in the bus is broken, and the motors are rapidly being jolted into kingdom come. All of which interferes with the temper of Motorman - Conductor - superintendent O'Connor.

St. Alexius Notes.—Among the recent patients to enter the St. Alexius hospital are: Mrs. Fred Borth, Wing; Mrs. Anton Senger, Linton; Mrs J Hebner, Coleharbor; Mrs James G. Burk and Master James K. Burk, Beach; W E. Taylor of the Indian school; Miss Charlotte Vallely, city; O. F. Peconen, Wing; Mrs. John Singer, Strasburg; J. J. Kimmer, Jamestown; Rose Mosbrucker, Center. Those to leave the hospital were, Magdeline Marquardt, Hague; Master Julias Klugsdal, Driscoll; Mrs. Peter Hess, Golden Valley; Hugh Gillispie, New England; Lydia Wagoner, Mercer.

Stocking Farm with Holsteins—F. J Oeltjen returned yesterday from New Salem, where he purchased five high bred Holstein cows for the Sibley Point ranch, which is owned by the Cochran estate. Further purchases of this breed of dairy cows will be made shortly—as soon as the new barns can be erected and equipped. All the new buildings are to be of concrete and sanitation is to be the watchword of the place. Sibley Point ranch is historic in that it is situated on the battle ground where Sibley and his command fought the first Indian battle in the territory, and it is of interest to Masons, as it is the burial place of the first Mason dying in Dakota territory.

Dr M Evangline Bolten wishes to announce she has secured Dr Harry B Palmer of the American School of Osteopathy of Kirksville, Mo., to take charge of her practice during her absence in the south. 9 28-3

Every World Series Has Its New Heroes

New York, Sept 29—One of the outstanding features of world series history has been the fact that almost every contest of this baseball classic has developed one or more so-called heroes—players who have uncovered what has been termed a superman type of game under the stress and excitement of the struggle Certain names remain fixed in the memory of the fans in connection with specific series long after the general result and personnel of the competing clubs have faded from recollection

The pitching of Christy Mathewson in the series against the Philadelphia Athletics in 1904; the heavy batting of Franklin Baker against the Giants in the Philadelphia-New York contests of 1911, when he pounded out two home runs at critical periods in the play and drove in five runs during the series; cannonading of Hank Gowdy's bat in the Boston Braves' victory over the Athletics in the struggle of 1914, when the Braves' catcher startled the baseball world with his terrific hitting that gave him an average of .545 and an assortment of drives which consisted of one home run; one three bagger; three two base hits, and five singles in 11 times at bat, all made world series history.

The same can be said of the field play of Harry Hooper in the famous eight game series between the Boston Americans and the New York Nationals; the work of third baseman Pohe of the Chicago Americans in 1906, when that team defeated the Chicago Nationals four games out of six; Eddie Collins' remarkable showing at second base for the Athletics in the series of 1910 and 1913, and Pitcher Geo. Wiltse's one inning stand at first base for the Giants in 1913. The list might be continued almost indefinitely if all the stars were to be given their due.

It can be seen that every series develops one or more players who rise to a degree far in excess of their normal diamond work during the regular pennant play. Various reasons have been advanced for this marked lifting of their game and they have been referred to as "star money players," "series cracks" and other terms to distinguish them from the men whose work in the big contests is neither more or less sensational than their seasonal play. Another peculiar feature is that there can be no accurate forecasting as to which men will rise to the occasion in this manner Many have been expected to play most brilliantly only to disappoint their supporters with an exhibition which hardly deserved descriptive terms of mediocre.

There is a wide field of speculative possibilities among the players of the Chicago Americans and the New York Nationals and world series heroes may spring from unexpected positions in the coming contests between these clubs. Whether these series stars will rise from the ranks of the veterans or from among the younger members of the White Sox and Giants only time can tell. In veteran material tested in the fire of world series strife the New York Nationals have a decided advantage over their rivals from the middle west. Whether all of these players will get into the series, however, remains to be seen.

In addition to Manager McGraw, who has led four teams in the struggles, Pitcher Tesreau was a member of the Giants team which figured in championship play of 1912 and 1913. Herzog and Fletcher, infielders, participated in the series of 1911, 1912 and 1913; Zimmerman was a member of the Chicago Nationals when that club met the Philadelphia Athletics in 1910; Catcher George Gibson was behind the plate for the Pittsburgh team when that combination played the Detroit Americans in 1909, and Pitcher Demaree and Outfielder Burns played with the Giants in the series of 1913 against the Athletics. In sharp contrast the White Sox have but two players who have participated to any extent in the baseball classic. Eddie Collins, the Chicago second baseman, was a member of Connie Mack's famous pennant and world series machine a few years ago and figured prominently in the struggles of 1910-11-13-14. Eddie Murphy was also a member of the Athletics for several years and was a factor in the series play. Infielder Robert Byrne was enrolled with the Pittsburgh and Philadelphia nationals in 1909 and 1915, when these teams won the right to play the American league pennant winners for the world's championship.

There is also much promising material among the younger members of the teams, and it is not at all unlikely that one or more of these players, untried in the premier diamond conflict, may prove the deciding factor in either a game or the series as a whole Certainly some of them have excellent records to support the supposition. Benny Kauff, the star batter of the defunct Federal league; Jim Thorpe, the famous Indian athlete football player and former member of several major and minor league clubs; Pitcher Fred Anderson, Waite Hoike and others of the younger Giants all appear as possessing possibilities in this direction.

The White Sox roster includes the names of several players who have sprung into baseball prominence within the past season or two and it may be from this list there will appear one who by a spectacular fielding feat, long hit or brilliant piece of base running will gain a place in the world series hall of fame at a bound. Infielder Charley Risberg and Outfielder Oscar Felsch have played remarkable baseball this season and should maintain the pace during the coming series. In addition the White Sox have many players of far greater big league experience, who have never had a chance to figure in the most important of all diamond clashes, and it would not be surprising if one or more of these men leaped to the fore in the race for world series fame.

ODENSE FARMER HAS ARM BROKEN IN TWO PLACES BY MACHINE

Caught in Belt of Separator, Fred Haim Has Narrow Escape From Death

Mandan, N D., Sept. 29.—Fred Haim, Odense farmer, is in the hospital here with one arm broken in two places as a result of the member's being caught in the belt of a separator and drawn into the fly wheel while he was engaged in threshing at 5 o'clock this morning. The accident is very similar to one which cost another Morton county farmer his life about 10 days ago, and Mr. Haim, prominent in the Odense farming community, is considered fortunate to have escaped.

CAMP CROOK HAS COVERED MARMARTH RANCHER'S WAGER

Thousand Dollar Posted That Says Scott Gore Cannot Ride Outlaw Horse

Marmarth, N. D., Sept. 29—Camp Crook has accepted the challenge of Frank Gore, Marmarth rancher, and is willing to bet $1,000 that the latter's brother, Scott Gore, cannot ride Tipperary, Camp Crook's famous outlaw horse The money has been deposited, and the riding contest is scheduled for Camp Crook on Oct. 7. Miles City rules will prevail. Marmarth has announced that in the meantime it will cover all the Camp Crook money deposited at the First National in Marmarth Scores of Marmarth ranchers, their pockets burdened down with solid cash, will go to Camp Crook to see the exhibition and pick up any stray change that may back Tipperary, a horse upon whose back no rider has succeeded in remaining to date

VAG LAW STILL WORKS

Police Magistrate Applies it to Professional Gambler

In an effort to determine whether North Dakota's vagrancy law which empowers cities to compel undesirable citizens to move on has been suspended by recent proclamation prohibiting peace officers from deporting men "merely because they have no money" and are not looking for work, Police Magistrate Bleckreid today gave Henry Burns, alleged professional gambler, 12 hours in which to shake the dust of Bismarck from his feet As and incentive to Mr. Burns, the magistrate imposed a 30 days jail sentence, which will go into operation at the end of the probationary period, if Burns is still in the city. Burns, a character who has become well known about Bismarck, was picked up at Fort Lincoln and thrown into the guard house by Major Wright, who suspected the alleged card man of separating some of the soldier boys from their month's pay, which they had just received Today Burns was turned over to the civil authorities and arraigned before Bleckreid

To Underwood.—O'Connor's ochestra went to Underwood on Friday evening to play for a reception and dance

LADIES $1000 REWARD! I positively guarantee my great Powerful "Monthly" Compound. Safely relieves suppressed or painful periods, of the longest, most obstinate, abnormal cases in 3 to 5 days. No pain, pain or interference with work. Most 1,000 Double Strength $2.00. DOUBLE FREE. Write today. DR. A. S. SOUTHINGTON REMEDY CO., KANSAS CITY, MO.

Coming to Bismarck

Dr. Mellenthin

SPECIALIST

For His Sixth Year in North Dakota

DOES NOT USE SURGERY

Will be at M'KENZIE HOTEL

Tuesday and Wednesday, October 9th and 10th.

One Day Only

No Charge for Examination

Dr Mellenthin is a regular graduate in Medicine and Surgery and is licensed by the state of North Dakota. He visits professionally the best important towns and offers to all who call on this trip consultation and examination free, except the expense of treatment when desired.

According to his method of treatment he does not operate for chronic appendicitis, gall stones, ulcers of stomach, tonsils or adenoids.

He has to his credit many wonderful results in diseases of the stomach, liver, bowels, blood, skin, nerves, heart, kidney, bladder, bed-wetting, catarrh, weak lungs, rheumatism, sciatica, leg ulcers and rectal ailments.

If you have been ailing for any length of time and do not get any better, do not fail to call, as improper measures rather than disease are very often the cause of your long standing trouble

Remember above date, that examination on this trip will be free and that his treatment is different.

German spoken. Address, 336 Boston Block, Minneapolis, Minn

THE PATTERSON HOTELS

The Northwest Hotel
A High-Class Hotel at Reasonable Rates
50c per day and up
Single rooms with bath, $1.00
Running hot and cold water in every room
Opposite McKenzie Hotel
EUROPEAN

The McKenzie
The Seventh Story of North Dakota. Absolutely Fireproof. European, $1.00 to $4.00. Sample room on seventh floor. Dairy lunch open day and night opposite Depot Park. 100 rooms with bath.

The 500
50c. to $1.00
Hot and cold water in every room
Adjoining the McKenzie, on Fifth Street
EUROPEAN
Cafe in connection

The NORTHWEST, 100 Rooms The McKENZIE, 210 Rooms The 500, 125 Rooms
THE HOTEL CENTER IN BISMARCK, N. D. EDW. G. PATTERSON, Owner and Prop.

JUST OUT (New 5 Color)
WYOMING OIL MAP
Shows correct location of every oil field in the state. Most complete map published.
Send for One It's Free.
G. B. ATWATER
416 Central Savings Bank Building, Denver, Colo.

"There's a New Joy in Life"

Barma
The Unequaled Cereal Beverage That Adds to the Joy of Living

A SPARKLING, snappy, non-intoxicating beverage for young and old. Pure, mild, delicious. It quenches thirst, refreshes and exhilarates.

In sealed bottles at all places where wholesome drinks are sold—or delivered to your home by the case.

Bismarck Bottling Work., Dist.
BISMARCK, N. D.

BLATZ—MILWAUKEE

NewspaperARCHIVE® NewspaperARCHIVE®

If You Prefer To Live in Furnished Rooms

this winter you will find in the Tribune's "Rooms For Rent" Columns many suitable places

F.E.Young Real Estate Company

FOR SALE—Modern, seven room house with a range, hot air furnace, full basement, trees, sidewalk, parking and curbing, and garage in Riverview addition. Price $4,725 Terms $1,225 cash; balance at eight per cent

FOR SALE—Modern, six room house, hot water furnace, oak finish downstairs, and fir upstairs, full basement, 75 foot front; corner lot in west part of city. Price $5,800 Terms $1,100 cash; balance easy terms.

FOR SALE—Modern, six room house on lot with 85 foot front, facing east in the best residence portion of the city. Price, $3,200. Terms, $1,200 cash; balance easy payments at eight per cent.

FOR SALE—New, five room, modern bungalow. Ready for occupancy Oct. 1. Near both schools in north part of city. Price, $3,100 Terms, $1,100 cash; balance at seven per cent.

DO YOUR BIT.

Buy an acre lot in the New Lincoln addition and keep a cow, raise chickens and farm produce. Price $300 00 to $400 00 an acre Terms one-fifth cash, balance monthly payments or one, two or three years at six per cent.

F.E.Young Real Estate Company

Telephone No. 78R. Offices in First National Bank Bldg.

J. H. HOLIHAN.

A List of Bargains.

FOR SALE—Duplex house of 14 rooms. Modern throughout Best income property in the city. Well located.

FOR SALE—House of five rooms Almost modern. $1650. Terms

FOR SALE—Lot and building on Main street and good will of the business. First payment $1,500

FOR SALE—House of five rooms and bath, close in Lot 50x150. Price $3,200 $275 cash A real bargain

J. H. HOLIHAN.

Lucas Block Phone 745

D. T. OWENS.

Real Estate and Farm Loans.

FOR SALE—Modern five room bungalow on 2nd street. full basement. Lot 50x140. East front. Price $3,700. $1,000 cash and terms on balance

FOR SALE—75 feet on 4th street. Price $1,050. This is a bargain

FOR SALE — Six room house with bath on 4th street. East front. Lot 50x140. Small barn on lot. Can be used for garage. Price $3,600 $1,200 cash and easy terms on balance.

D. T. OWENS & CO.

HELP WANTED—MALE

WANTED—Man to drive team hauling grain to town. J. J. Ryan, Phone 659-K. 9 23 6t.

CIVIL SERVICE EXAMINATIONS—in Bismarck soon. Men and women desiring government clerkships, departmental, postoffice, railway mail, customs, stenographers, write for free particulars to J C Leonard (former government examiner), 52 Kenois Bldg, Washington. 9 29 1t

WANTED—Two floor men. Corwin Motor Co. 9-24-6

HELP WANTED—FEMALE

WANTED—Girl for general housework. Good wages to right party. 423 Third street. 9-27-6

WANTED—Girl for general housework. Inquire Golden Rule or 822 Sixth street. 9-27-tf

WANTED—Girl at Wilsey Hotel, Wing, N. D. 9 27 3t.

WANTED—Tobacco strippers. 423 Third St., Bismarck, N. D. 9-29-2

WANTED—A competent girl for general housework Good wages for right party. Apply between 9 and 3 o'clock at 613 Third street or phone 746. 9-26-6

ROOMS FOR RENT

FOR RENT—Five room, modern house with bath room 801 Seventh St.

FOR RENT—Front room nicely furnished Ladies' prefered. 408 3rd street. Phone 539-K. 9 23 2t.

FOR RENT—Two nice front rooms for light housekeeping; close in; all modern. 311 Fourth St. Phone No 627R. 9-28-2

FOR RENT—Furnished room in modern house. Can do light housekeeping. 1100 Broadway. 9-28-2

FOR RENT—Modern room for gentlemen. 419 7th street. Phone 435R 9-25-6t

FOR RENT—Furnished rooms in Hare block. 9 25 6t

FOR RENT—Two front rooms down stairs, close in, in modern house 223 2nd St. Phone 279 R.

FOR RENT—Strictly modern room 814 Ave. B. Phone 384R. 9-19-2

FOR RENT — Furnished, modern rooms, 411 Ninth St. 9-15-1m

FOR RENT—Strictly modern rooms Phone 377K. 9 14 1mo

FOR RENT—Rooms. Inq. State st. 7-27-1mo

HOUSES WANTED

WANTED—To buy house—I wish to buy modern house close in, at once Phone 745 9 27 3t.

LANDS

FOR SALE—320 acres, ten miles north, improved. 100 acres crop. $4,000 160, eight miles north, $2,400. 320 relinquishment, nine miles north. 200 acres plow land, $750 G P Lambertson, Wolf Point, Mont 9 29

FOR SALE—160 acres unimproved land near Driscoll, only $14 per acre Write Ove Peterson, Colon, Neb., R D 2, Box 33 9-28-13

WANTED—To hear from owner of good farm for sale State cash price, particulars D F Bush, Minneapolis, Minn. 9 20

WORK WANTED

WANTED—Work by the hour; cleaning and catering a specialty. Phone 833L. Mrs. Newton 9-18-1m

WANTED—Work by the day by competent seamstress. Miss Ruth Klath 223 Second st. Phone 279R. 9 27 6t.

FOR SALE OR RENT—HOUSES AND FLATS

FOR RENT—Strictly modern apartment in the Rose apartments. Phone No 427. 9-29-6

FOR RENT—First floor modern, furnished house Phone 315R. 9-29-3

FOR RENT—4-room house, corner Rosser and 15th Inquire Mrs A W Lucas. 48 Avenue A. 9 28 tf

FOR RENT—Three room house, partly modern. Furnished or unfurnished. After Oct. 1st $17.00. 572 Avenue B. Phone 613-K. 9 28 2t.

FOR RENT—5 room mdern apartment to couple without children Phone 896, Mrs L. W. McLean. 9 27 1 wk.

FOR RENT—Four room house, Rosser and 15th streets. 9 26 1wk

FOR RENT—Medium size modern house. Furnished. 515 Mandan Ave Phone 796. 9 25 6t.

FOR RENT—5 room house all modern. 894 7th street. 9 21 6t

FOR RENT—Modern house, 5 rooms and bath. 3 blocks from Postoffice Phone 794 or enquire of Geo W Little. 9 19 12t

BUSINESS OPPORTUNITIES

WANTED—To get in touch with a group of five or six responsible business men who are financially able to take over a beverage formula, and float a corporation to manufacture, on a large scale, syrup as a basis for soft drinks. Also, to start a chain of bottling plants under a subsidiary corporation to consume this syrup as manufactured. This formula contains no cocaine, caffeine or other harmful or habit forming drugs and produces a refreshing and palatable drink (for fountains and bottles) that will grow in popularity by leaps and bounds. The territory in the U S east of the Mississippi river is sold. W. O Trenor, Roanoke, Va. 9-25-3

AUTOMOBILES, MOTORCYLES

FOR SALE—1917 Ford touring car. Inquire 422 First St., or phone 558L. 9-29-12

FOR SALE—1917 Ford touring car in first class condition. Inquire 814 Avenue B Phone 384R

FOR SALE—One Chevrolet and 1 Studebaker in good condition Have enlisted and must sell before Saturday night. Earl Ward and Morris Satter, care Major Hunt. 9 27 2t

GARAGE FOR SALE OR RENT—46 x74 Drafted for war Will sell at sacrifice. E. W. Nelson, Parshall, N D 9-24-1m

FOR SALE—New, 1917 Buick six roadster, or will trade for desirable city property or Burleigh county land Address B M A, Lock Drawer 611, Bismarck, N D 9-22-tf

DOINGS OF THE DUFFS. By Allman

WHY WORRY ABOUT DANNY

AGENT—SALESMAN

SALESMAN—For general merchandise trade in North Dakota ,to sell a new proposition of merit. Attractive commission contract for balyr and '18. $35 00 weekly for expenses. Miles F Bixler Co, Wholesale Jewelers, 20439 Carlin Bldg, Cleveland, O. 9 23 1t.

SIDE LINE SALESMEN can earn big money selling a new proposition. No samples to carry. References confidential Address Lee Co, Chicago. 9-29 1

HIGH COST OF LIVING REDUCED—All necessities, groceries, paints, oils and stockfoods at wholesale prices Salesmen, go into a good sound, legitimate, money-making business of your own No capital required Build home and bank accounts as hundreds of our men are now doing Our goods and house nationally known Ask your banker Establish a regular trade in your home territory No collections or losses Experience not necessary with our simple out effective selling plan. Exclusive protected territory. Write today for more information. John Sexton & Co, Wholesale Grocers, Lake & Franklin Sts, Chicago, Ill 9 29 1t

OUR SIMPLEX (kerosene) gas burners do away with high-priced coal Hundreds of pleased customers Agents coining money Write today for exclusive teritory Simplex Gas Plants Co. Desk 7, 5 So. Clinton, Chicago 9 29 1t

TAILORING AGENTS—Sell Men's suits made to order. Cheapest and best line made Can sell every man you see. Large sample outfit free. Leeds Woolen Mills Chicago. 9 29 1t

I'VE A NEW LINE of soap extracts, toilet goods, perfumes, etc, for agents 100 percent profit. Sample free Write quick. Lacassian Co., Dept. 61, St Louis, Mo 9-29-1t

WANTED—A good, steady, gentlemanly salesman to handle a Ward's wagon in Burleigh county. No experience needed. For full particulars write promptly to Dr. Ward's Medical Co, Winona, Minn, established 1856 9-29-2

MISCELLANEOUS

FOR SALE—Steel range in good condition with waterfront and connections. Big shadowless electric light fixture Phone 357-R. 9 29 2t.

FOR SALE—Two dozen pullets, $1.00 each. Mostly Rhode Island Reds. Address P. O. Box 511 9 29 3t

HAY HAY HAY.

FOR SALE—Several hundred tons of upland prairie hay Call or write before Oct. 15th Martin Hoyer Cannon Ball, N D. 9 27 10t

WANTED—Home for ten year old boy Address Box 286 Tribune 9 27 3t.

FOR SALE—Horse and delivery wagon Phone 773 9 27 3t

WANTED—Breaking done for cash, or will sell tractor and apply breaking on payment. L N Cary, Mandan, N D 9 27 3t.

FOR SALE CHEAP—Visible Oliver typewriter Good as new Not used Phone 870X 9 27 3t

CHIROPODIST — Corns extracted without pain Ingrown toenails removed In connection with Miss Edna Speaks Beauty Parlor. 9 26 4t

FOR SALE—Floor or piano lamp, practically new, reasonable 605 Avenue C or phone 619X

BOARD AND ROOM $1 00 day Banner House. Livery in connection 9 8 1mo

FREE FARM EMPLOYMENT BUREAU—Call or write Bismarck Commercial club Phone 313. 9-6-tf

FOR SALE—Lot 125 by 150 feet on Seventh street. $300 down. Phone 104 8 27 mo

ROOMS WANTED

WANTED—Two modern rooms for light housekeeping Address Box 289, Tribune 9 29 2t

LOST AND FOUND

FOUND—In front of Fifth Street Stationery store, bunch of keys Owner may have same by calling at Tribune office and paying for this advertisement 9 29 1t

LOST—Black English setter dog with white breast, and all-red Irish setter bitch Both had on brass-studded collars of same design Dog had 1916 Dickinson dogtax tag Finder please notify Thomas H Montgomery or W F Richards, Garrison. 9 26 tf

POSITIONS WANTED

WANTED—Position by young lady experienced in stenography and with fair knowledge of bookkeeping. Address Box 284, Tribune 9 28 3t

CITY NEWS

Birth of Twins.—Twin daughters were born this morning in the Bismarck hospital to Mr and Mrs Roy Harrington of Hensler Mother and daughters are doing nicely

Golden Valley Woman Dies.—Mrs William Lawrence, aged 25, of Golden Valley, who has been a patient in one of the local hospitals since August 16, died Friday night The body will be taken to Golden Valley for interment.

Masonic Meeting.—There will be a regular meeting of Bismarck Lodge No 5 A F & A M., Monday evening, October at 7.30 The W M announce work of E. A. will be conferred, that members and visitors will be cordially received

Births at Hospital.—Born Friday, to Mr and Mrs H C. Higgins of Baldwin in the Bismarck hospital, a daughter. Also a daughter Friday to Mr and Mrs Eugene Herzog of Golden Valley in the same hospital

TAXI Phone 27 L. R. SMITH

TAXI Phone 57 S. LAMBERT

Battery Service Loden's Battery Shop 408 BROADWAY BISMARCK, N. D.

Machine Hemstitching and Picoting Mrs. M .C. HUNT 314 2nd St. Phone 849

FREDERICK W. KEITH ARCHITECT Webb Block Phone 449

Undertaking Parlors A. W. Lucas Company Day Phone 465 Night Phone 100 A. W. CRAIG Licensed Embalmer in Charge

Undertaking-Embalming Licensed Embalmer in Charge Day Phone 50 Night Phone 667 WEBB BROTHERS

War News SAVE MONEY Have Your Old Felt Hat Cleaned & Re-Blocked It will look like new and be as good as new EAGLE HAT WORKS Phone 682 Opp. Post Office. BISMARCK

Transfer & Storage We have unequalled facilities for moving, storing, and shipping household goods. Careful, experienced men; also retail ice and wood. Wachter Transfer Comp. Phone 62. No. 202 Fifth St.

For first class shoe repairing go to Bismarck Shoe Hospital H. BURMAN, Prop. 411 Broadway

TAXI Phone 105 DRAYING Freight and Baggage Clootens Livery OFFICE 305 MAIN STREET

Shoes Repaired Best Equipped Shop in the Northwest L. E. Larson 408 Main Street

IMPORTED China Tea SILK Handkerchiefs FOR SALE H. WAH - 518 Brdy. BISMARCK, N. D.

FOR SALE Oil Barrels with Faucets at $3.00 CORWIN MOTOR CO Bismarck, N. D.

Barbie's DRY CLEANING AND DYE WORKS PHONE 394 409 Front Street We Call for and Deliver

FARM LANDS AND GARDEN PLOTS RESIDENCE AND BUSINESS LOTS OFFICES AND STORES FOR RENT

Bismarck Realty Company Incorporated Telephone 314 212 Bismarck Bank Bldg

The Electric Shop B. K. SKEELS Everything Electrical Wiring Fixtures and Supplies Delco Farm Light Plants Phone 370 408 Broadway

Cheaper and More Efficient Delivery Service

$350 AND A FORD NEW OR OLD MAKES A FORD-DEARBORN One Ton Truck

YOUR delivery service can be made 75 per cent more efficient and the cost cut to one-third with the Ford Dearborn One-Ton Truck. You get Ford Efficiency, Ford Simplicity, Ford Economy and Dearborn Strength.

Corwin Motor Co. Bismarck, N. D.

Warner Camping Trailer Complete with two double beds, Sagless Springs, Mattress, Stove, Table, etc. Sample on exhibition. CORWIN MOTOR Co Bismarck, N. D.

USED CARS FOR SALE 25 h. p. Case with starter $425 Saxon S.x, with starter.. $400 Studebaker Four..... $300 1 cyl Cadillac ..... $ 50 CORWIN MOTOR CO. Bismarck, N. D.

A BARGAIN! $8.00 Oil Barrels with faucets for sale at $3 00. CORWIN MOTOR CO. Bismarck, N. D.

CORWIN MOTOR CO. BISMARCK, N D. Jobbers

BATTERIES, PARTS & REPAIRING "Exide" FACTORY SERVICE STATION CORWIN MOTOR CO

WHEN BETTER CARS ARE BUILT Buick WILL BUILD THEM CORWIN MOTOR CO

NEWSPAPER ARCHIVE®

BAER TALK GOOD FOR CANDIDATE FOR REICHSTAG

Roosevelt Criticizes Leaguer Who Says "Americanism Is Not an Issue"

LA FOLLETTE SINISTER FOE OF OUR DEMOCRACY

Declares Badger, Gronna and Lundeen "Huns Within Our Gates" to Be Abhorred

St. Paul, Minn., Sept. 29.—"That would be all correct as a statement of a successful candidate for the German reichstag, but the man who can make such a statement has no right to be admitted to the American congress,' declared Theodore Roosevelt last night in discussing the slogan of John M. Baer, Townley's candidate for congress in the First: "It is no time to make Americanism an issue."

On the platform of the Auditorium where Senator La Follette last week decried America's entry into the war on what he termed a violation of 'technical right," Colonel Roosevelt lassing the Wisconsin senator among the "Huns within our gates' this afternoon declared he would like to send La Follette and his "shadow Huns" to Germany as "free gifts to the kaiser." Among the shadow Huns the colonel included Senator Gronna of North Dakota and Representative Lundeen of Minnesota.

"Enemy of Democracy."

'The most sinister enemy of democracy in the United States is Senator La Follette.'

The colonel had been given a transcript of Senator La Follette's speech before the producers' and consumers' conference held here last week under the auspices of the Nonpartisan league. "I have not had time to read it all," he said, "but I have already foun dtwo or three gems."

Senator La Follette's assertion that America's participation in the war was due to American citizens being passeffgers on "a ship loaded with munitions for Great Britain,' was declared by the colonel to be a falsehood and 'he knows it was a falsehood,' he added.

"I abhor Germany. I abhor the Hun without our gates, but more I abhor the Hun within our gates. And I say that any man who excuses and condones such infamy, and his 'shadow Huns,' Gronna and Lundeen, do not represent the American people. They are on a level with Vallandingham whom Lincoln sent beyond the Confederate lines. I wish I could send them to Germany as a free gift to the kaiser. La Follette is out of place in the senate.

Attack on Baer.

The colonel also paid his respects to Congressman Baer of North Dakota.

"I see it reported in the papers," he said, "that the candidate of the league, successful candidate for congress on June 27, made this statement, 'it is no time to make Americanism an issue.' That would be all correct as a statement of a successful candidate for the German reichstag, but the man who can make such a statement has no right to be admitted to the American congress.

"If Americanism is not now an issue then it never can and never will be an issue ,and the public servant who does not admit that it is an issue and doesn't take the right view of the issue, hasn't any business to live here in the United States."

Blames Nonpartisan League.

Referring to the Nonpartisan league the colonel said:

"And now, friends," he said, 'I wish to state the real grief it was to me to be forced to realize, most reluctantly, the kind of doctrine for which that so-called Nonpartisan league was willing to stand as it showed by the way some of its members cheered the sentiments and utterances of Senator La Follette. I had at the time of the inception of the league felt a great sympathy for most of its purposes and some of its methods. There were some of its methods which I could not approve, because I felt it was building up a boss system, a machine as bad as the worst of those of the old parties where they have been worse and as bad as the socialist party machine in its ordinary developments—and that's pretty bad. But I say, I had felt a real sympathy for most of its purposes and for some of its methods, and it was a matter of genuine disappointment to me, and it excited my grave concern, when it acted as it did the other day."

The colonel congratulated the big crowd on the enthusiastic loyalty it showed.

Urges Buying Bonds.

"But do not let it evaporate," he said. "It is fine to march and cheer and carry flags, but you must back your words with deeds. I congratulate the northwest on leading the nation in the number of volunteers for the war. Let every man who can do so, go abroad and fight. It will be a lot easier to explain to your children why you did fight than why you didn't.

CHILDREN'S FESTIVAL TO BE ODD FELLOW EVENT

The Children's Festival of the local American Yeoman lodge will be held at the Odd Fellows' hall Tuesday evening, October 23. At the meeting of the Yeoman lodge Tuesday evening it was decided to hold the annual event at that time and preparatory arrangements were made for the event. There will be eight prizes awarded. Prize winners are to consist of those giving the best recitals regardless of class. There will be two divisions. Children from two years' old to eight and from nine years' old to 14 inclusive.

There will be three judges named just previous to the presentation of the program, stated Mr. Lisselmann, organizer of the lodge this morning. Prizes will be awarded as first and second prizes to the two girls and boys giving the best exercises, recitations or musical number.

MAN WHO STOLE WHEAT GETS YEAR TERM IN PRISON

Gottlieb Krieger of Krem, was yesterday afternoon sentenced to the state pententiary for one year at hard labor by Judge J. M. Hanley, having been arrested and pleading guilty to the charge of grand larceny.

On September 14 and 15 respectively, Krieger, who is 23 years old, stole wheat from Jacob Konrath of Stanton and Nathanial Weiss of Hazen. On September 14 he stole the wheat from Konrath and took it to an elevator at Stanton and sold it getting $80 for the wheat. The following day he went to the Weiss farm and stole another load, hauled it to Hazen and sold it for $60. He was taken before State's Attorney Berry and confessed that he stole the wheat. Yesterday morning he was brought to Mandan by State's Attorney Berry and a deputy sheriff from Mercer county and in the afternoon was arraigned before Judge J. M. Hanley. He commenced his one year term in the state penitentiary this morning.

When asked why he stole the grain he said he had been drafted and had to get money somewhere to pay his debts before going to war.

Special Bargains in Final Clean-up of Used Cars

Overland, repainted and in excellent running order - - - $375
Buick - - - - $400
Mitchell - - - - $175
Several Other Snaps.
MISSOURI VALLEY MOTOR CO.
TEL. 234

B. A. ROLFE Presents
The Darling of the Screen
EMMY WEH
In SOWERS and REA
Should a bride suffer in silence under evil sorrows by her father-i
erful Metro production in six dramatic
TO-NIGHT ONLY | ORPHEUM THEATRE

"Fair List Prices" Fair Tr

North Dakota's Grain Crop Near a Quarter Billion Dollars

ALL the gold and silver of Alaska and the U. S. could not buy your grain crop. Your farms average $2762.54 a farm and you have more than 2416 farms each above 1,000 acres.

Small wonder you North Dakotans own thousands of automobiles. This makes tires and tire service always a live question of economy for you.

And you cannot afford not to know by actual try-out, that Goodrich tires are the lasting tires of economy and general satisfaction.

GOODRICH
BLACK SAFETY TREADS

Are tires which embody the BEST in tires—

The Best that has stood the test of Goodrich's Test Car Fleets.

That Best is the Goodrich CLOSE-CLUTCH, CROSS-BARRED tread, a practical non-skid, not a novelty d the Goodrich *Unit-Mold, U Cure*, the most lasting fabric tire

You can get this best *only* in " Tested Tires."

THE B. F. GOODRICH COMPANY, The City of Goodrich, Akron, Ohio
Makers also of the Famous Silvertown Cord Tires.
BISMARCK MOTOR CO. Distributors Bismarck, N. D.

"Best in the Long Run"

Buick

WINTER CARS

For 1918 the Buick line includes a full line of enclosed cars in Coupe and five and seven-passenger Sedans. These are the Springfield type of body, with sides entirely removable, making a year-'round car, and very desirable in our changeable climate.

For those who do not wish to invest in the regulation Sedan type, we offer a clever combination of Buick touring car and demountable top. This may be removed in warm weather, and the ordinary top attached, or the demountable top can be used the year-'round as the sides come out and leave a handsome solid top. Jiffy curtains are included for wet weather. Asample of this model is now on display at our sales room.

Corwin Motor Co., Bismarck, N. D.

NEW LUBRICANT RESISTS HEAT
PREVENTS RAPID SEDIMENTATION

Ordinary oil breaks down under the terrific heat of an automobile engine. Within a few hours, black sediment is formed which partially crowds-out the remaining liquid from the friction points where lubrication is most vital. Such under-supply of oil causes friction between the metal surfaces, intense heat, loss of power and expensive repairs.

The new lubricant that resists heat prevents rapid sedimentation, insures generous lubrication, and, except where mechanical faults exist, prevents carbon.

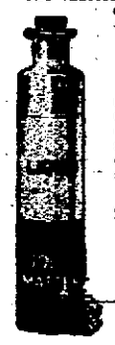

Ordinary Oil after use

Relative Oil Destruction

The contents of the bottles shown, illustrate the relative durability of ordinary oil and of Veedol the new lubricant that resists heat. Veedol deposits only a small fraction as much sediment as ordinary oils.

There is a fundamental difference between ordinary oils and Veedol. Ordinary oils are unstable and therefore unserviceable because of non-heat-resisting chemical structure. Special processes of manufacture developed by this company and the use of Pennsylvania paraffine-base crude oil give Veedol, the new lubricant, its unusual chemical structure, and its remarkable heat-resisting ability.

Make this test

Clean out the crank case. Fill with kerosene. Run the motor about thirty seconds under its own power; then draw out all kerosene and refill with Veedol.

Now make a test run over a familiar road—up steep hills and along straight, level stretches. Keep a record of oil and gasoline mileages.

You will find that your motor has altogether new pickup and hill climbing ability. Veedol enables you to get the *maximum mechanical efficiency* from your car and to reduce your expenses.

Get a five-gallon can of Veedol, and make this convincing road test.

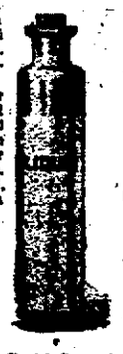

Veedol after use

NOW SUPPLIED BY
Motor Car Supply Co.
206 Fourth Street

OUR $1450. Sedan
Coupe $1250

Overland
TRADE MARK REG

Immediate Deliver

This closed car production was planned by the factory months ago so that *you* would not be inconvenienced by the usual delay in delivery.

And these beautiful combination open and closed cars were part of an enormous production order for Model Eighty-Fives—fours and sixes—from material purchased when prices were much lower.

It will probably be a long time before such luxurious cars can again be produced to sell at su prices.

They are beauties—side w and uprights fold away out of sight when you touring car or roadster—c tight as a limousine wh want .. closed car. The is easily made and take moment.

Come in and let us show height of all-season luxu

And remember—we can you immediate delivery.

Prices f. o. b. Toledo and subject to change without notice

LAHR MOTOR SALES COMPANY
Haggart Block Distributors Bismarc

PORE CLOGGING PIMPLES AND BLACKHEADS

Easily Prevented by Use of Cuticura

These distressing disfigurations are prevented, in most cases, by using Cuticura Soap for everyday toilet purposes and little touches of Cuticura Ointment as needed. If pimples are actually present, smear them gently with Cuticura Ointment and let it remain on five minutes and then wash off with Cuticura Soap and hot water. The mission of Cuticura is not only to soothe and heal but to prevent skin troubles by keeping the pores free from impurities and irritation.

For Free Samples by Return Mail address post-card: "Cuticura, Dept. 26, Boston." Sold everywhere.

a community service station

FARMERS

Open a checking account with us. We don't require a large balance. Our clerks and adding machines will do your bookkeeping and save you lots of work and worry.

We will be glad to consult with you on improved methods of scientific management. Our business counselor makes a specialty of decreased force and increased efficiency by means of time and labor saving machinery.

CAPITAL SECURITY BANK
Capital $50,000.00
Corner 5th and Broadway, Bismarck
4 per cent Interest on Savings
6 per cent on Time Deposits

Bank SERVICE for all

NEWSPAPERARCHIVE®
NEWSPAPERARCHIVE®